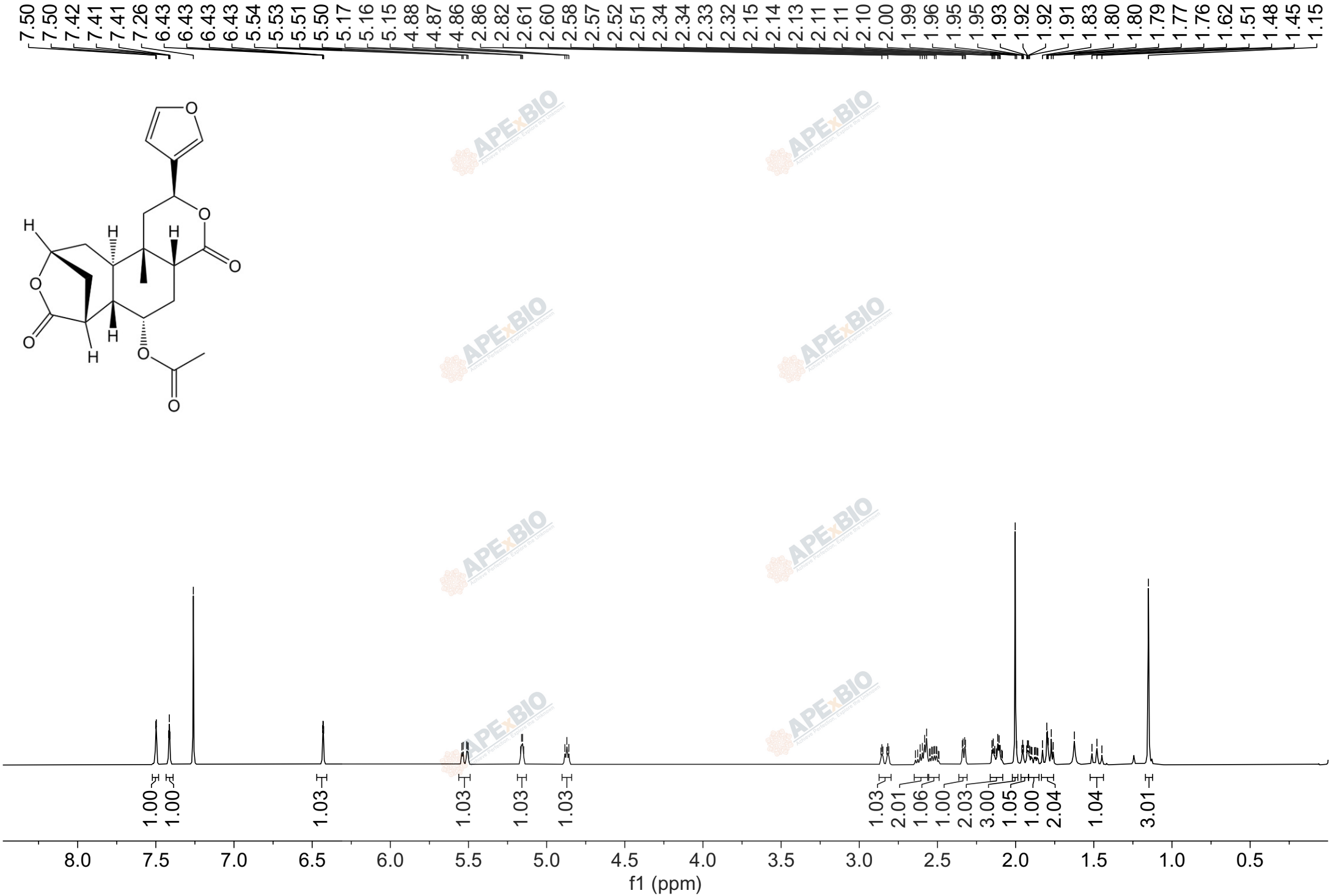
7.50 7.50 7.42 7.41 7.41 7.26 6.43 6.43 6.43 6.43 5.54 5.53 5.51 5.50 5.17 5.16 5.15 4.88 4.87 4.86 2.86 2.82 2.61 2.60 2.58 2.57 2.52 2.51 2.34 2.34 2.33 2.32 2.15 2.14 2.13 2.11 2.11 2.10 2.00 1.99 1.96 1.95 1.95 1.93 1.92 1.92 1.91 1.83 1.80 1.80 1.79 1.77 1.76 1.62 1.51 1.48 1.45 1.15
1.00 1.00 1.03 1.03 1.03 1.03 1.03 2.01 1.06 1.00 2.03 3.00 1.05 1.00 2.04 1.04 3.01
8.0 7.5 7.0 6.5 6.0 5.5 5.0 4.5 4.0 3.5 3.0 2.5 2.0 1.5 1.0 0.5
f1 (ppm)