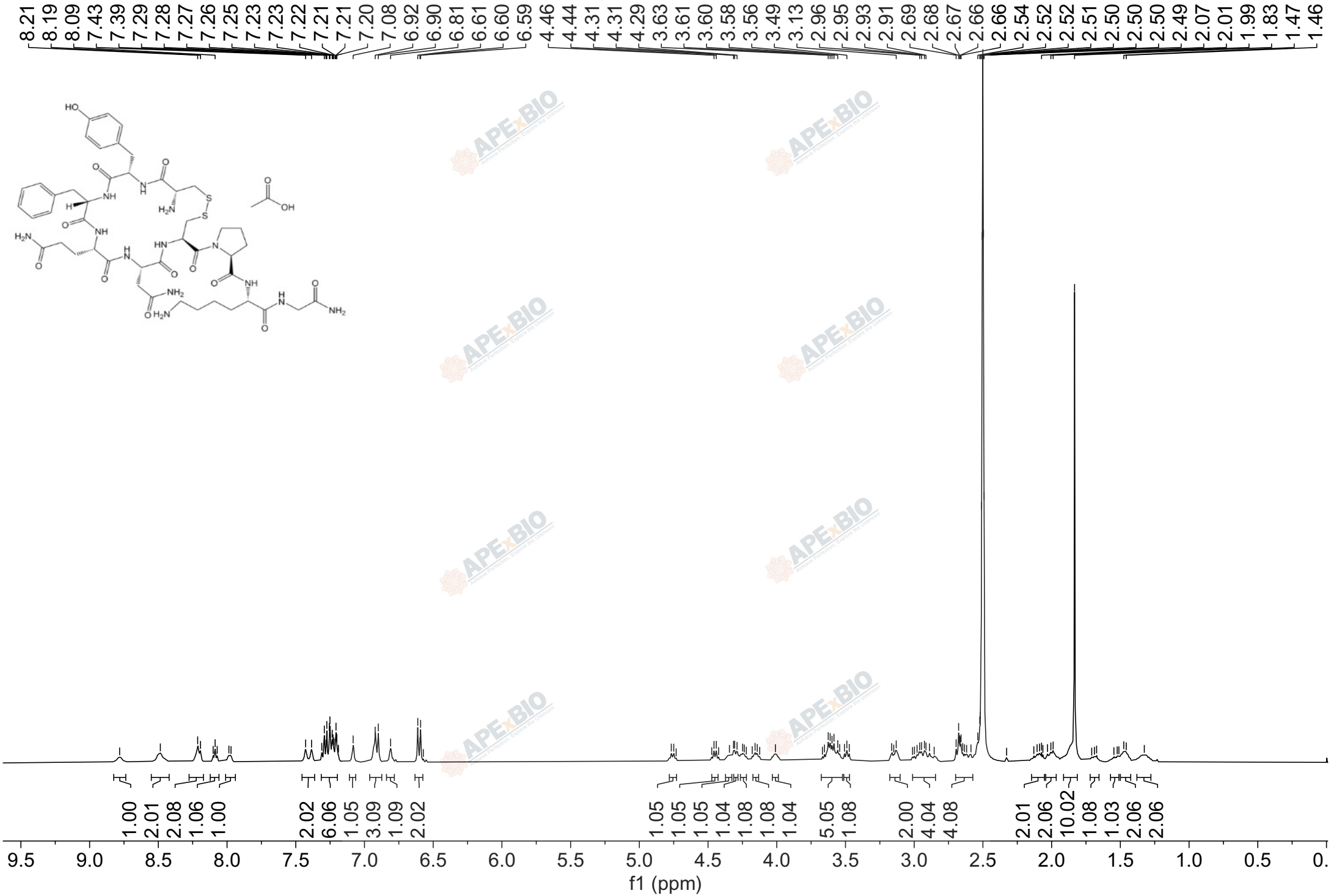
8.21 8.19 8.09 7.43 7.39 7.29 7.28 7.27 7.26 7.25 7.23 7.23 7.22 7.21 7.21 7.20 7.08 6.92 6.90 6.81 6.61 6.60 6.59 4.46 4.44 4.31 4.31 4.29 3.63 3.61 3.60 3.58 3.56 3.49 3.13 2.96 2.95 2.93 2.91 2.69 2.68 2.67 2.66 2.66 2.54 2.52 2.52 2.51 2.50 2.50 2.50 2.49 2.07 2.01 1.99 1.83 1.47 1.46
1.00 2.01 2.08 1.06 1.00 2.02 6.06 1.05 3.09 1.09 2.02 1.05 1.05 1.05 1.04 1.08 1.08 1.04 5.05 1.08 2.00 4.04 4.08 2.01 2.06 10.02 1.08 1.03 2.06 2.06
9.5 9.0 8.5 8.0 7.5 7.0 6.5 6.0 5.5 5.0 4.5 4.0 3.5 3.0 2.5 2.0 1.5 1.0 0.5 0.
f1 (ppm)