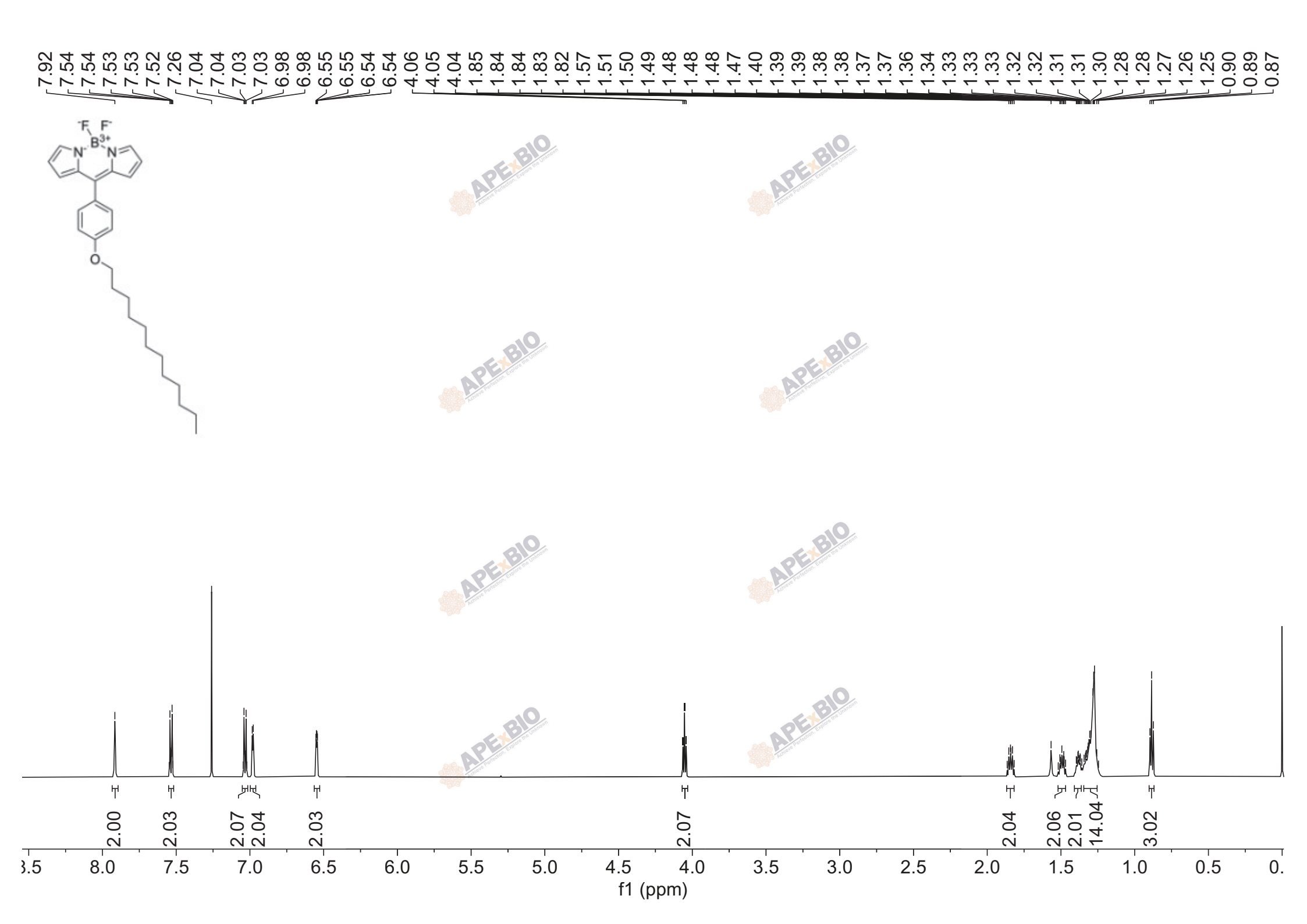
7.92 7.54 7.54 7.53 7.53 7.52 7.26 7.04 7.04 7.03 7.03 6.98 6.98 6.55 6.55 6.54 6.54 4.06 4.05 4.04 1.85 1.84 1.84 1.83 1.82 1.57 1.51 1.50 1.49 1.48 1.48 1.48 1.47 1.40 1.39 1.39 1.38 1.38 1.37 1.37 1.36 1.34 1.33 1.33 1.33 1.32 1.32 1.31 1.31 1.30 1.28 1.28 1.27 1.26 1.25 0.90 0.89 0.87
F F
B3+
N N
O
2.00 2.03 2.07 2.04 2.03 2.07 2.04 2.06 2.01 14.04 3.02
8.0 7.5 7.0 6.5 6.0 5.5 5.0 4.5 4.0 3.5 3.0 2.5 2.0 1.5 1.0 0.5
f1 (ppm)