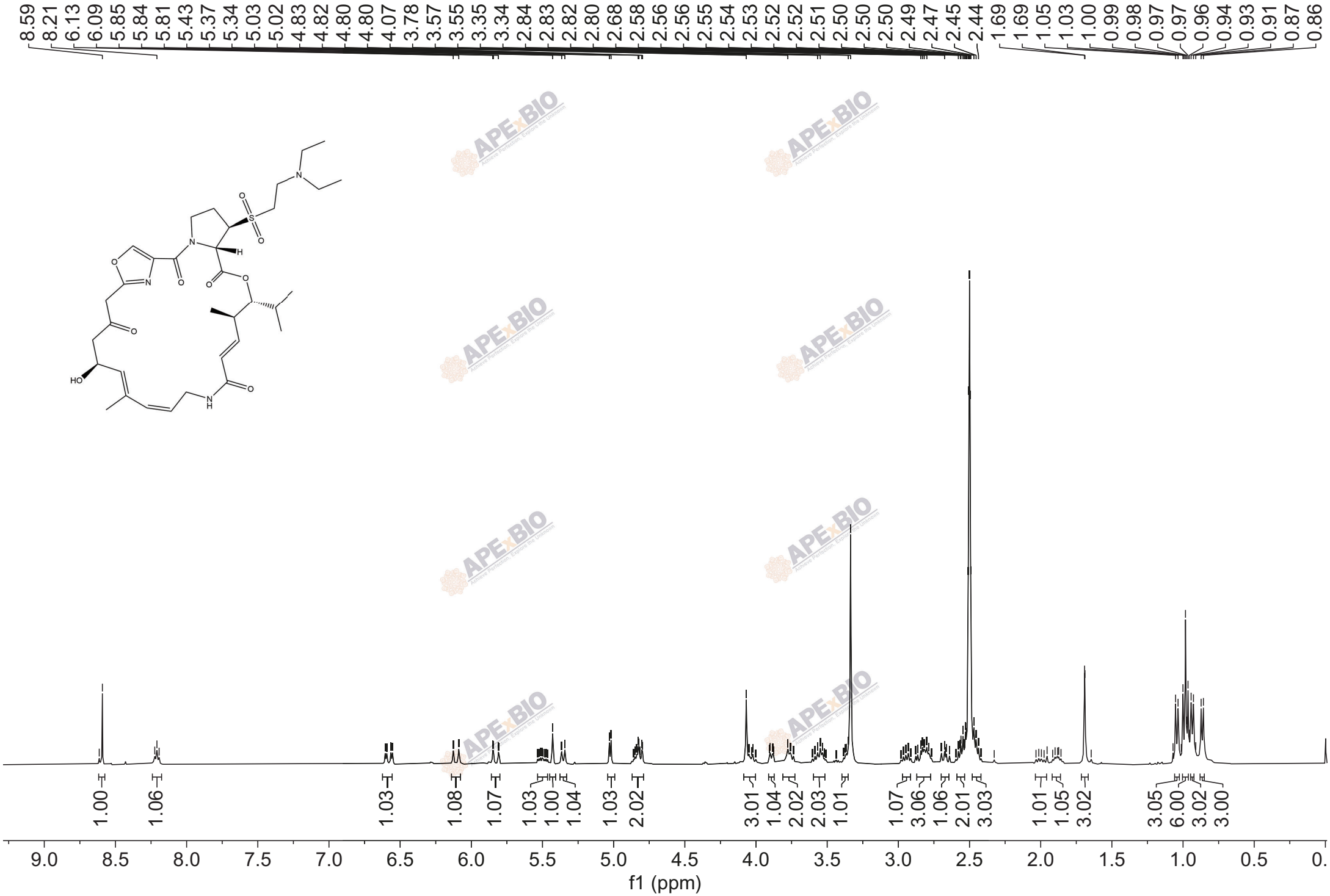
8.59 8.21 6.13 6.09 5.85 5.84 5.81 5.43 5.37 5.34 5.03 5.02 4.83 4.82 4.80 4.80 4.07 3.78 3.57 3.55 3.35 3.34 2.84 2.83 2.82 2.80 2.68 2.58 2.56 2.56 2.55 2.54 2.53 2.52 2.52 2.51 2.50 2.50 2.50 2.49 2.47 2.45 2.44 1.69 1.69 1.05 1.03 1.00 0.99 0.98 0.97 0.97 0.96 0.94 0.93 0.91 0.87 0.86
1.00 1.06 1.03 1.08 1.07 1.03 1.00 1.04 1.03 2.02 3.01 1.04 2.02 2.03 1.01 1.07 3.06 1.06 2.01 3.03 1.01 1.05 3.02 3.05 6.00 3.02 3.00
9.0 8.5 8.0 7.5 7.0 6.5 6.0 5.5 5.0 4.5 4.0 3.5 3.0 2.5 2.0 1.5 1.0 0.5 0.
f1 (ppm)