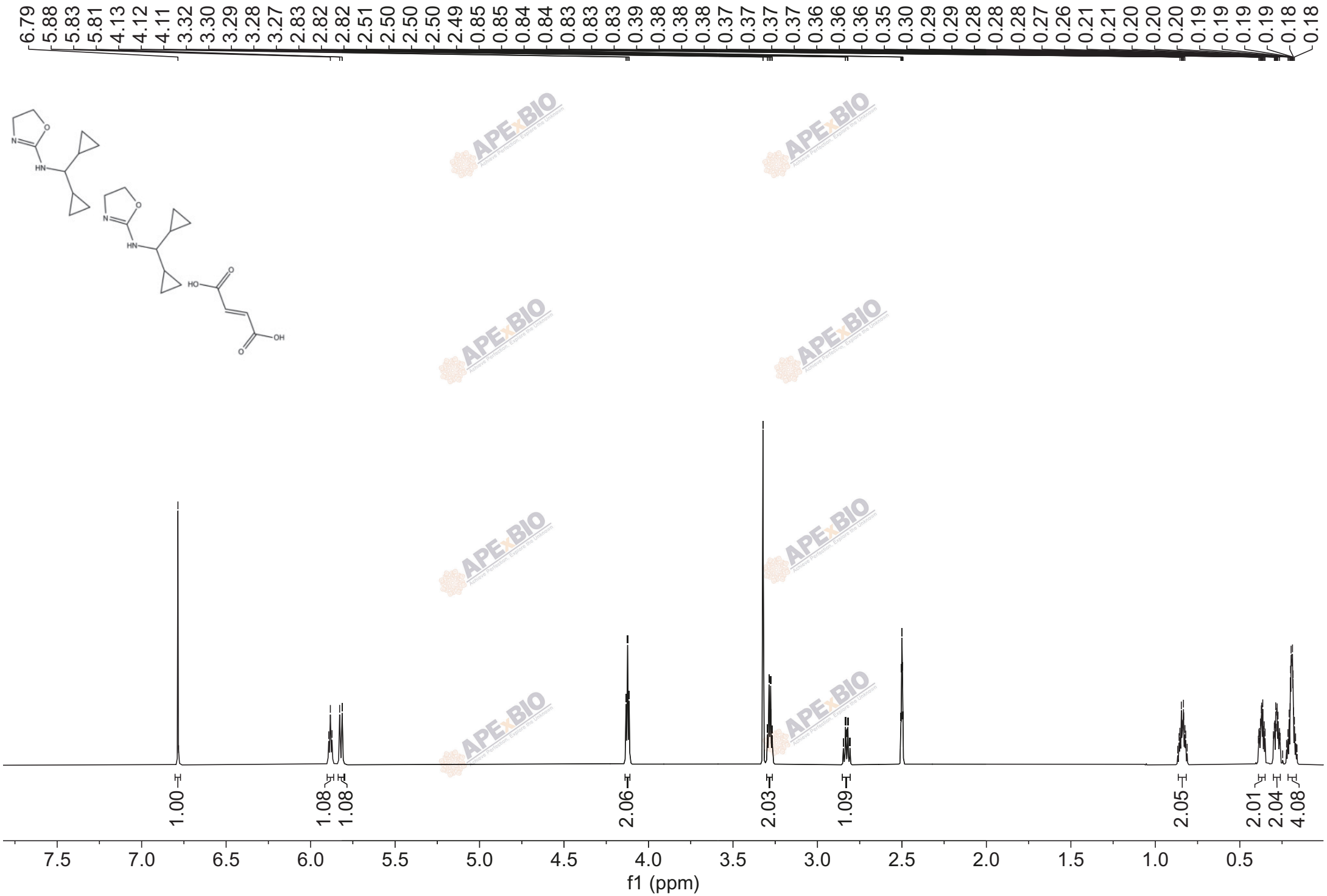
6.79 5.88 5.83 5.81 4.13 4.12 4.11 3.32 3.30 3.29 3.28 3.27 2.83 2.82 2.82 2.51 2.50 2.50 2.50 2.49 0.85 0.85 0.84 0.84 0.83 0.83 0.83 0.39 0.38 0.38 0.38 0.37 0.37 0.37 0.37 0.36 0.36 0.36 0.35 0.30 0.29 0.29 0.28 0.28 0.28 0.27 0.26 0.21 0.21 0.20 0.20 0.20 0.19 0.19 0.19 0.19 0.18 0.18
1.00
1.08
1.08
2.06
2.03
1.09
2.05
2.01
2.04
4.08
7.5 7.0 6.5 6.0 5.5 5.0 4.5 4.0 3.5 3.0 2.5 2.0 1.5 1.0 0.5
f1 (ppm)