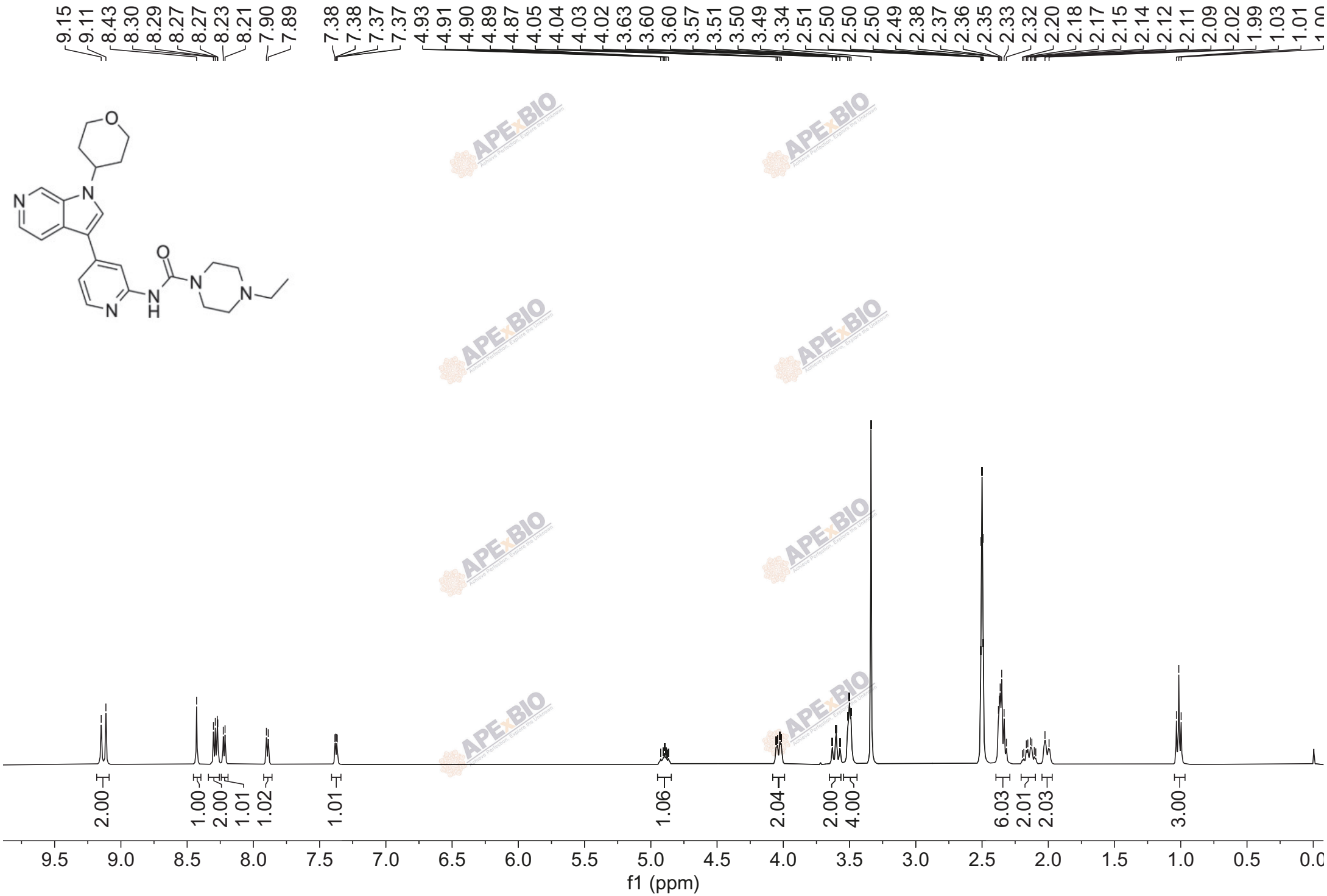
9.15
9.11
8.43
8.30
8.29
8.27
8.27
8.23
8.21
7.90
7.89
7.38
7.38
7.37
7.37
4.93
4.91
4.90
4.89
4.87
4.05
4.04
4.03
4.02
3.63
3.60
3.60
3.57
3.51
3.50
3.49
3.34
2.51
2.50
2.50
2.50
2.49
2.38
2.37
2.36
2.35
2.33
2.32
2.20
2.18
2.17
2.15
2.14
2.12
2.11
2.09
2.02
1.99
1.03
1.01
2.00
1.00
2.00
1.01
1.02
1.01
1.06
2.04
2.00
4.00
6.03
2.01
2.03
3.00
9.5
9.0
8.5
8.0
7.5
7.0
6.5
6.0
5.5
5.0
4.5
4.0
3.5
3.0
2.5
2.0
1.5
1.0
0.5
0.0
f1 (ppm)