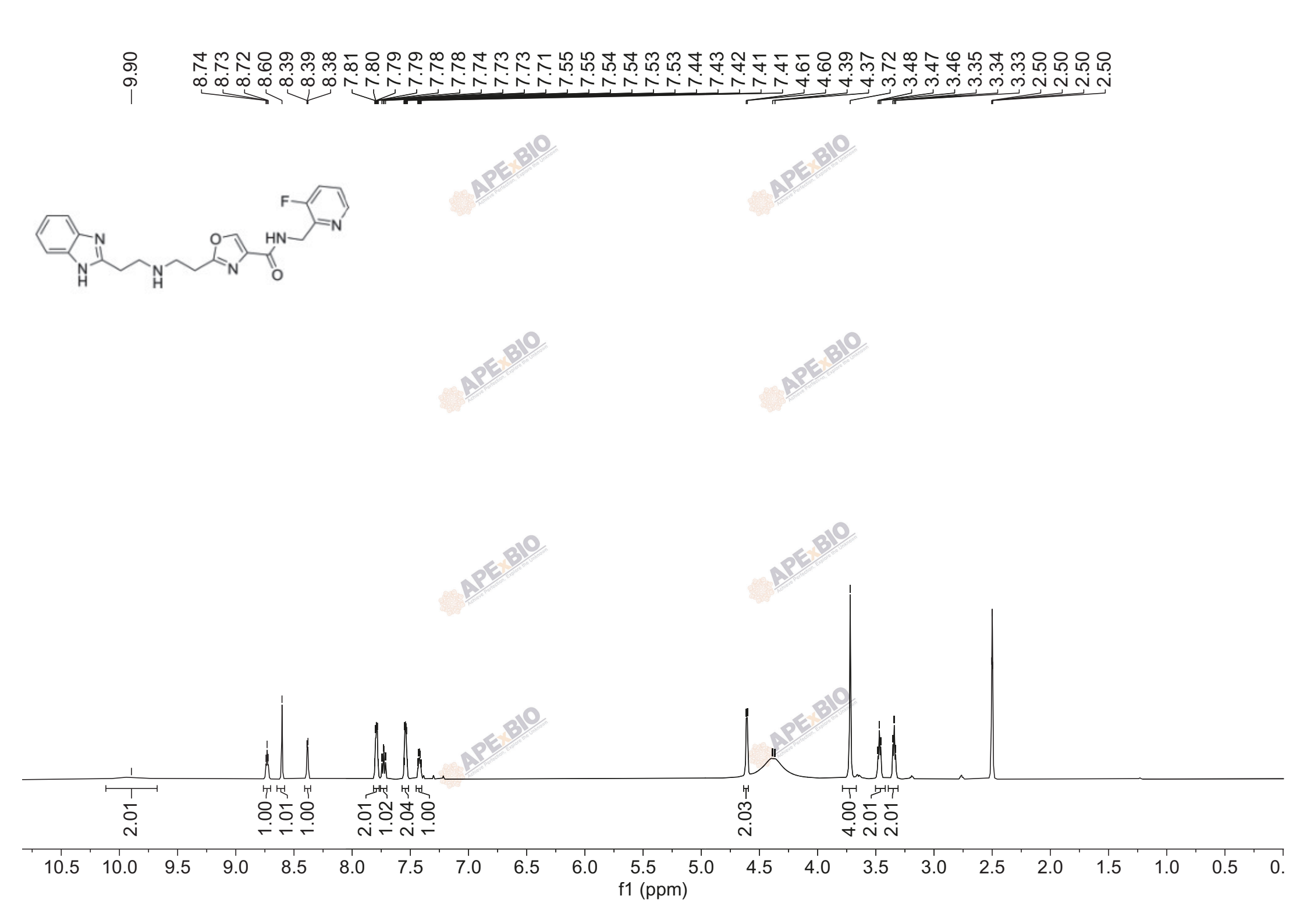
9.90
8.74
8.73
8.72
8.60
8.39
8.39
8.38
7.81
7.80
7.79
7.79
7.78
7.78
7.74
7.73
7.73
7.71
7.55
7.55
7.54
7.54
7.53
7.53
7.44
7.43
7.42
7.41
7.41
4.61
4.60
4.39
4.37
3.72
3.48
3.47
3.46
3.35
3.34
3.33
2.50
2.50
2.50
2.50
F
N
HN
O
N
H
N
O
N
H
N
2.01
1.00
1.01
1.00
2.01
1.02
2.04
1.00
2.03
4.00
2.01
2.01
10.5
10.0
9.5
9.0
8.5
8.0
7.5
7.0
6.5
6.0
5.5
5.0
4.5
4.0
3.5
3.0
2.5
2.0
1.5
1.0
0.5
0.
f1 (ppm)