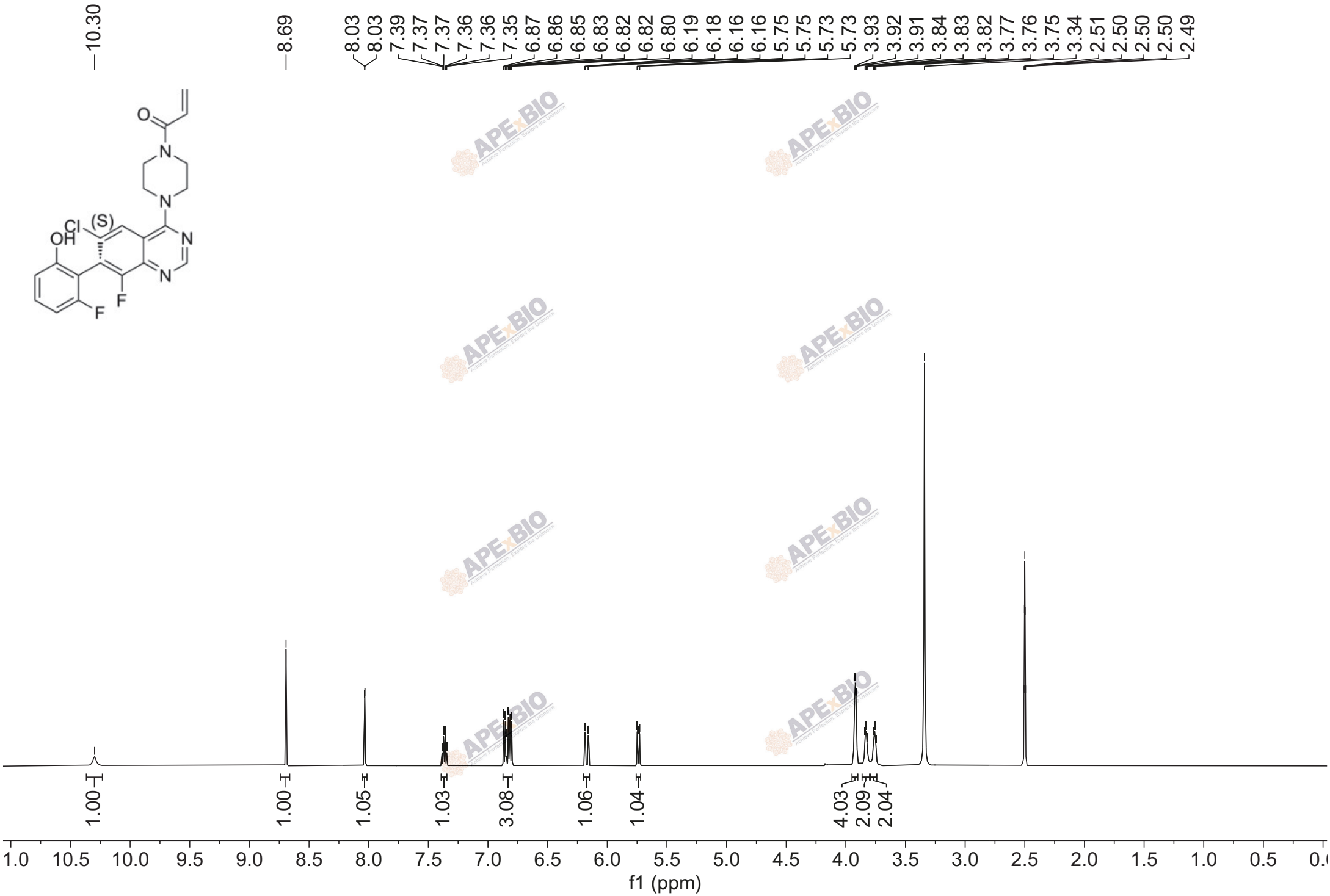
10.30
8.69
8.03
8.03
7.39
7.37
7.37
7.36
7.36
7.35
6.87
6.86
6.85
6.83
6.82
6.82
6.80
6.19
6.18
6.16
6.16
5.75
5.75
5.73
5.73
3.93
3.92
3.91
3.84
3.83
3.82
3.77
3.76
3.75
3.34
2.51
2.50
2.50
2.50
2.49
O
N
N
Cl
(S)
OH
N
N
F
F
1.00
1.00
1.05
1.03
3.08
1.06
1.04
4.03
2.09
2.04
1.0
10.5
10.0
9.5
9.0
8.5
8.0
7.5
7.0
6.5
6.0
5.5
5.0
4.5
4.0
3.5
3.0
2.5
2.0
1.5
1.0
0.5
f1 (ppm)