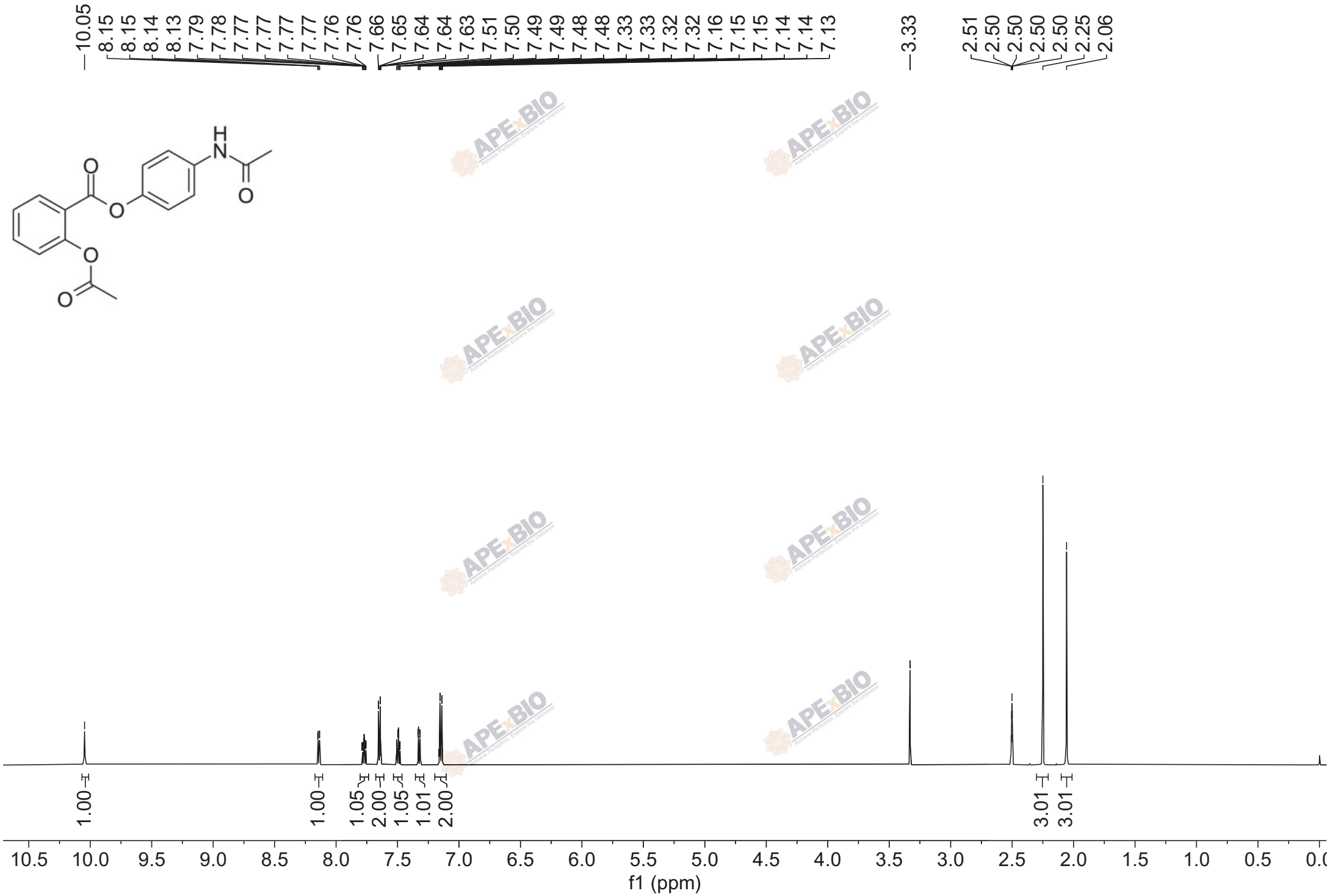
10.05
8.15
8.15
8.14
8.13
7.79
7.78
7.77
7.77
7.77
7.77
7.76
7.76
7.66
7.65
7.64
7.64
7.63
7.51
7.50
7.49
7.49
7.48
7.48
7.33
7.33
7.32
7.32
7.16
7.15
7.15
7.14
7.14
7.13
3.33
2.51
2.50
2.50
2.50
2.50
2.25
2.06
H
N
O
O
O
O
O
1.00
1.00
1.05
2.00
1.05
1.01
2.00
3.01
3.01
10.5
10.0
9.5
9.0
8.5
8.0
7.5
7.0
6.5
6.0
5.5
5.0
4.5
4.0
3.5
3.0
2.5
2.0
1.5
1.0
0.5
f1 (ppm)