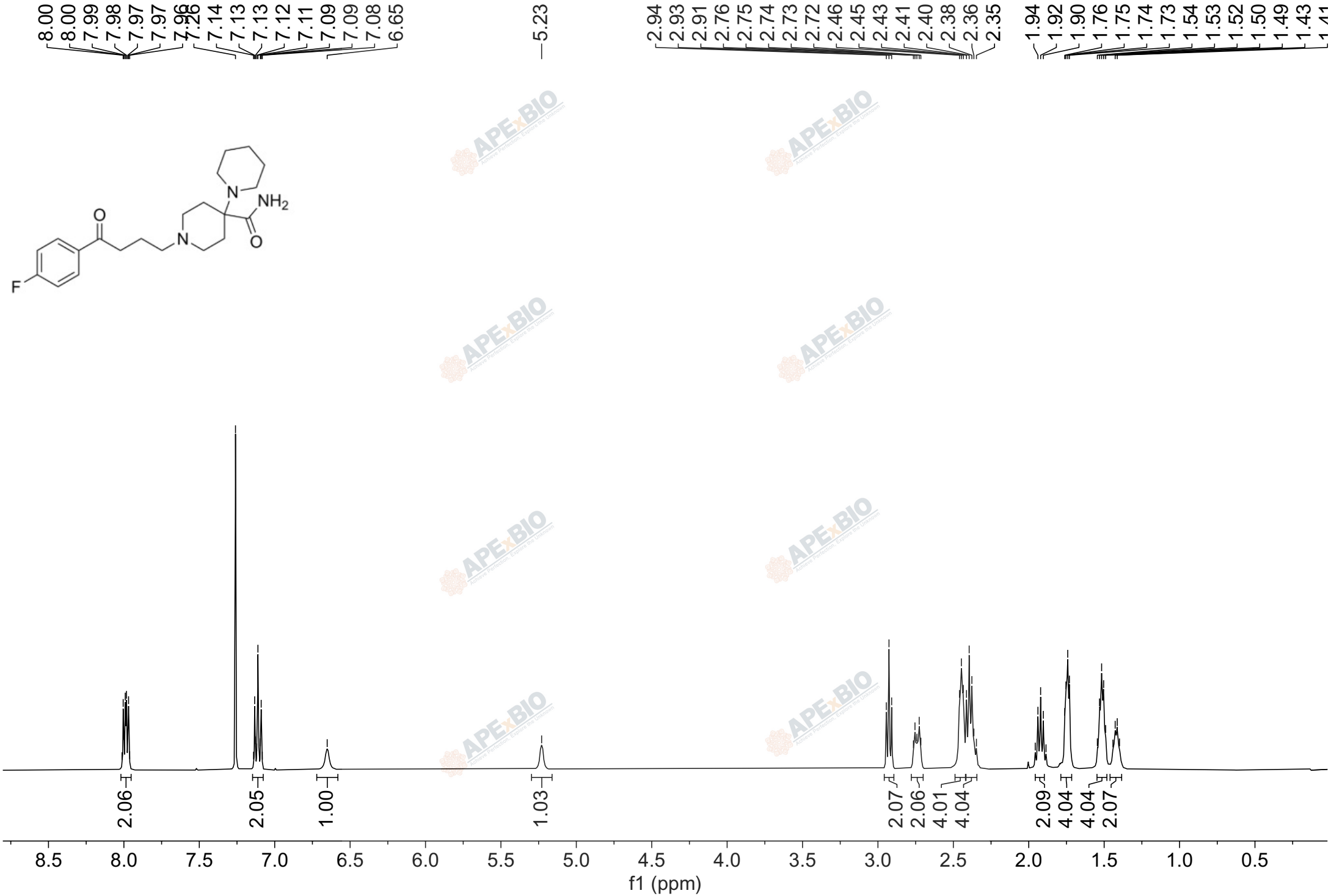
8.00
8.00
7.99
7.98
7.97
7.97
7.96
7.26
7.14
7.13
7.13
7.12
7.11
7.09
7.09
7.08
6.65
5.23
2.94
2.93
2.91
2.76
2.75
2.74
2.73
2.72
2.46
2.45
2.43
2.41
2.40
2.38
2.36
2.35
1.94
1.92
1.90
1.76
1.75
1.74
1.73
1.54
1.53
1.52
1.50
1.49
1.43
O
N
NH2
O
N
F
2.06
2.05
1.00
1.03
2.07
2.06
4.01
4.04
2.09
4.04
4.04
2.07
8.5
8.0
7.5
7.0
6.5
6.0
5.5
5.0
4.5
4.0
3.5
3.0
2.5
2.0
1.5
1.0
0.5
f1 (ppm)