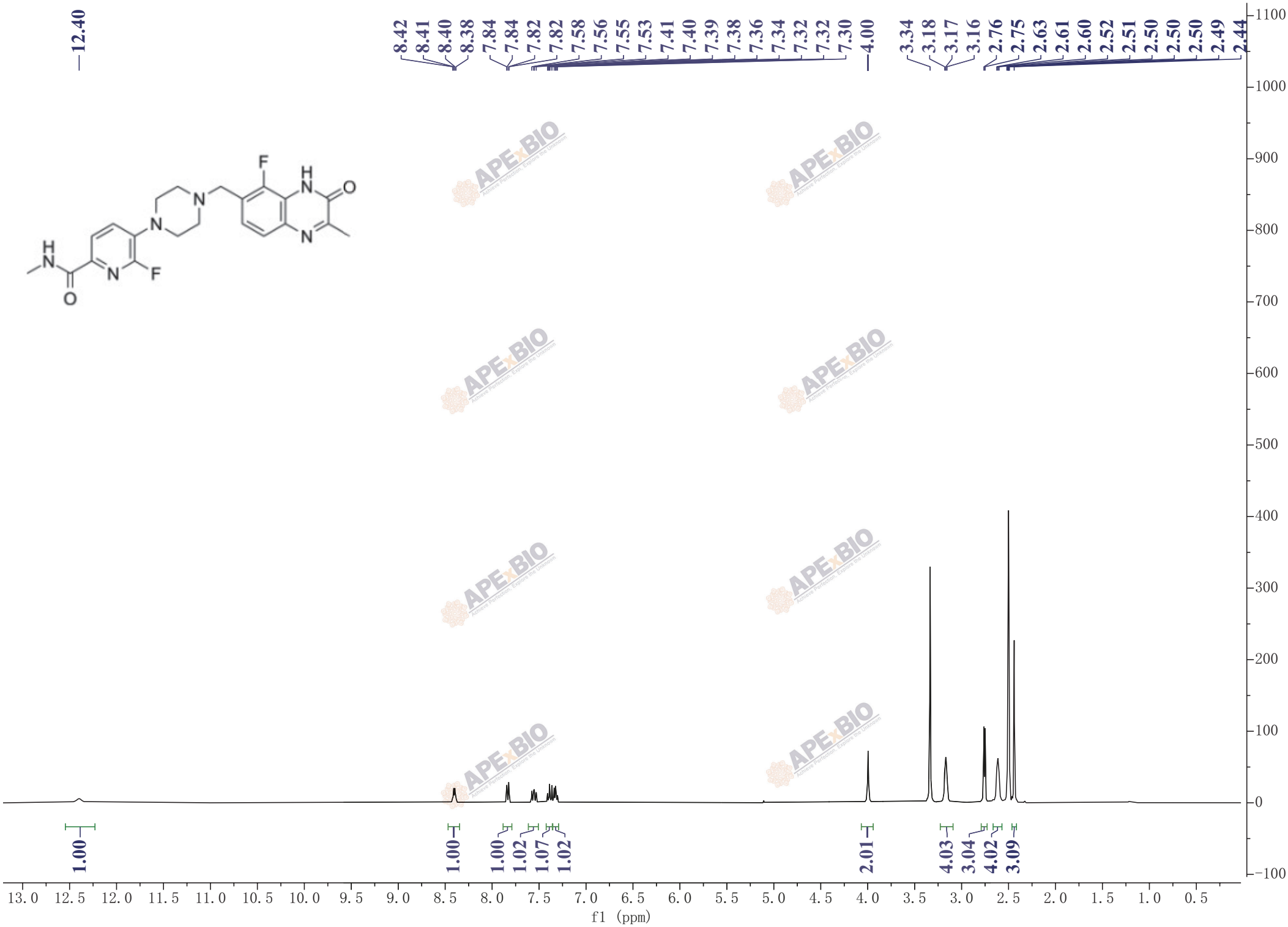
12.40
8.42
8.41
8.40
8.38
7.84
7.84
7.82
7.82
7.58
7.56
7.55
7.53
7.41
7.40
7.39
7.38
7.36
7.34
7.32
7.32
7.30
4.00
3.34
3.18
3.17
3.16
2.76
2.75
2.63
2.61
2.60
2.52
2.51
2.50
2.50
2.50
2.49
2.44
1.00
1.00
1.00
1.02
1.07
1.02
2.01
4.03
3.04
4.02
3.09
f1 (ppm)