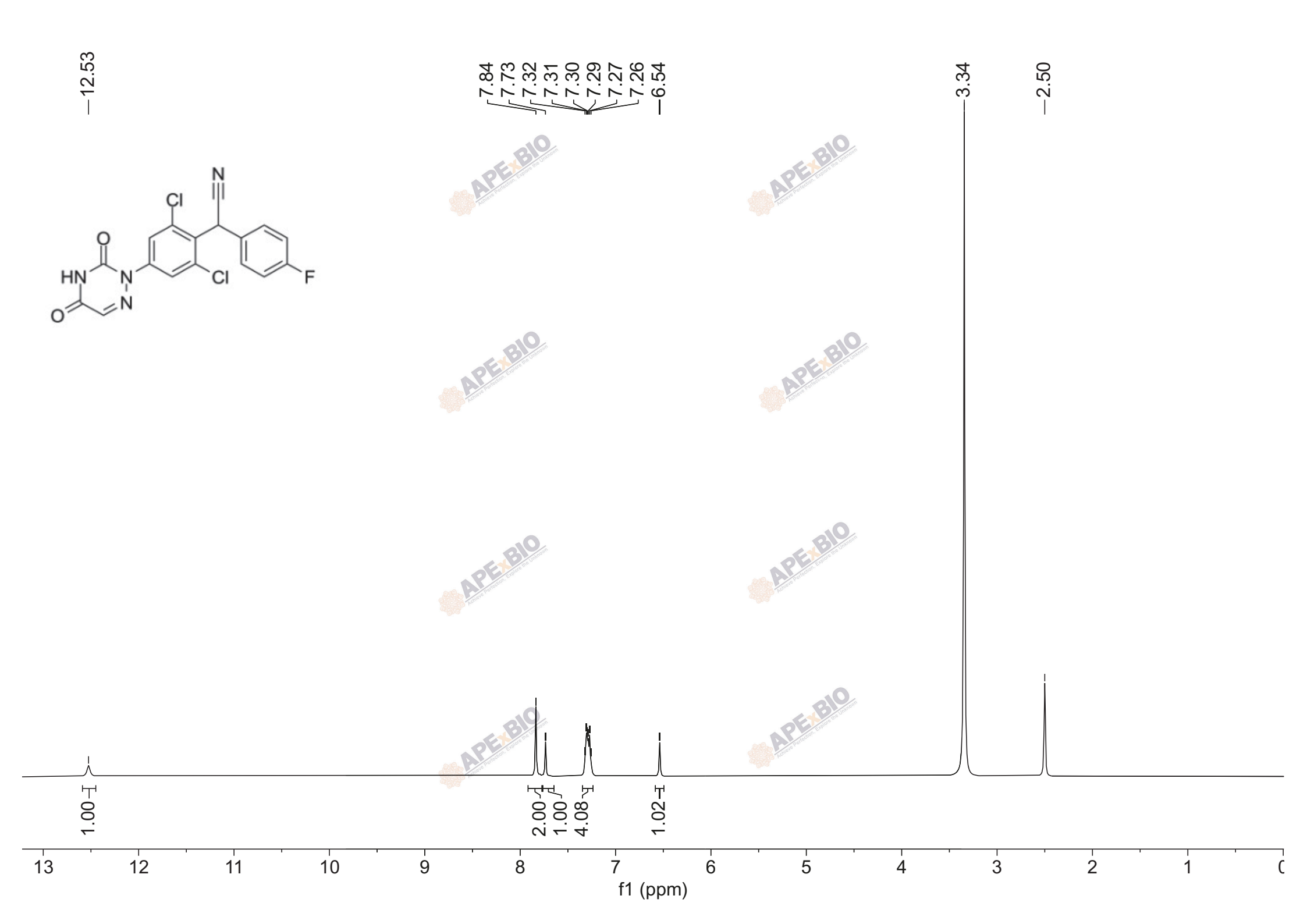
12.53
7.84
7.73
7.32
7.31
7.30
7.29
7.27
7.26
6.54
3.34
2.50
Cl
N
O
HN
N
N
O
Cl
F
1.00
2.00
1.00
4.08
1.02
13
12
11
10
9
8
7
6
5
4
3
2
1
f1 (ppm)