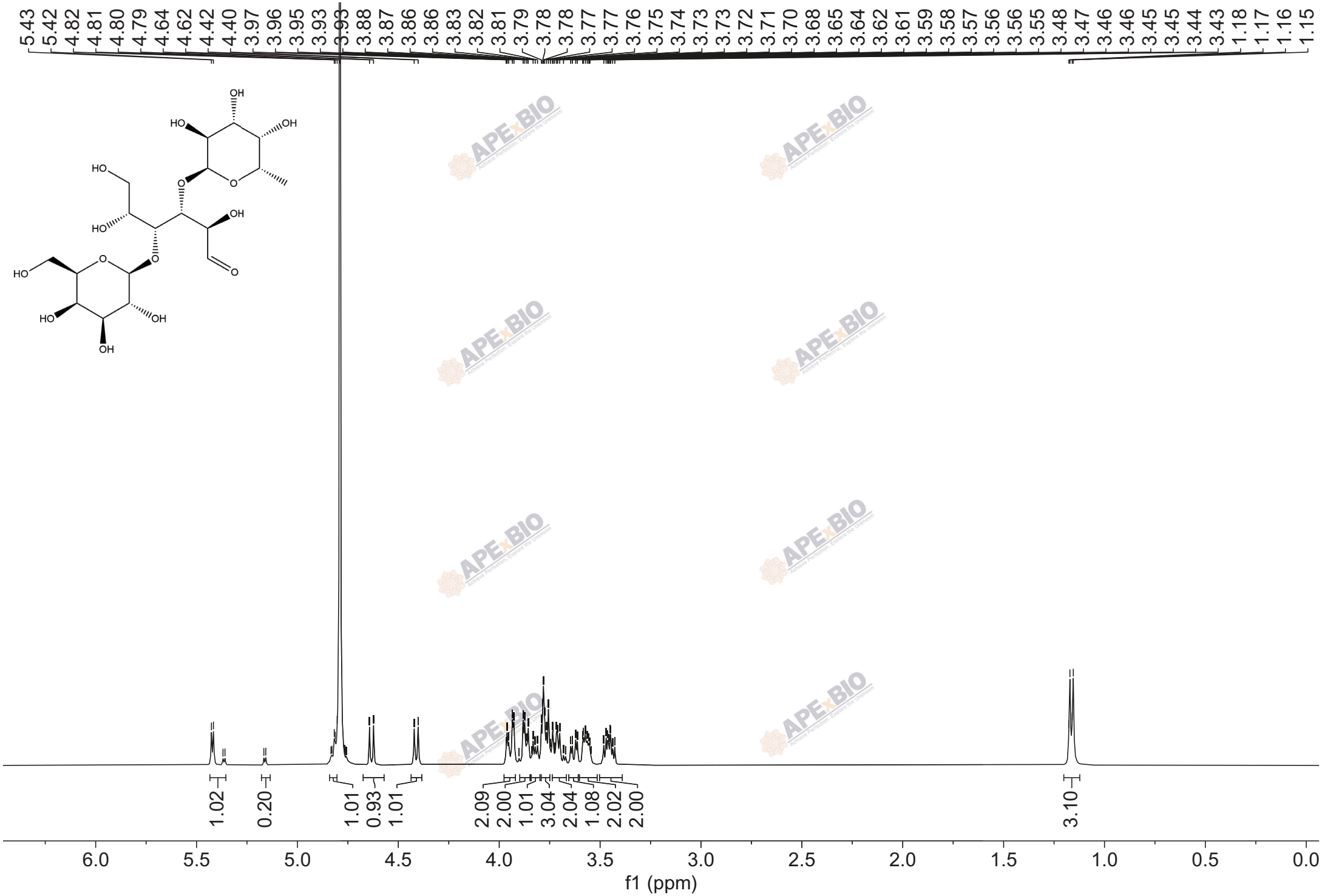
5.43 5.42 4.82 4.81 4.80 4.79 4.64 4.62 4.42 4.40 3.97 3.96 3.95 3.93 3.93 3.88 3.87 3.86 3.86 3.83 3.82 3.81 3.79 3.78 3.78 3.77 3.77 3.76 3.75 3.74 3.73 3.73 3.72 3.71 3.70 3.68 3.65 3.64 3.62 3.61 3.59 3.58 3.57 3.56 3.56 3.55 3.48 3.47 3.46 3.46 3.45 3.45 3.44 3.43 1.18 1.17 1.16 1.15
1.02 0.20 1.01 0.93 1.01 2.09 2.00 1.01 3.04 2.04 1.08 2.02 2.00 3.10
6.0 5.5 5.0 4.5 4.0 3.5 3.0 2.5 2.0 1.5 1.0 0.5 0.0
f1 (ppm)