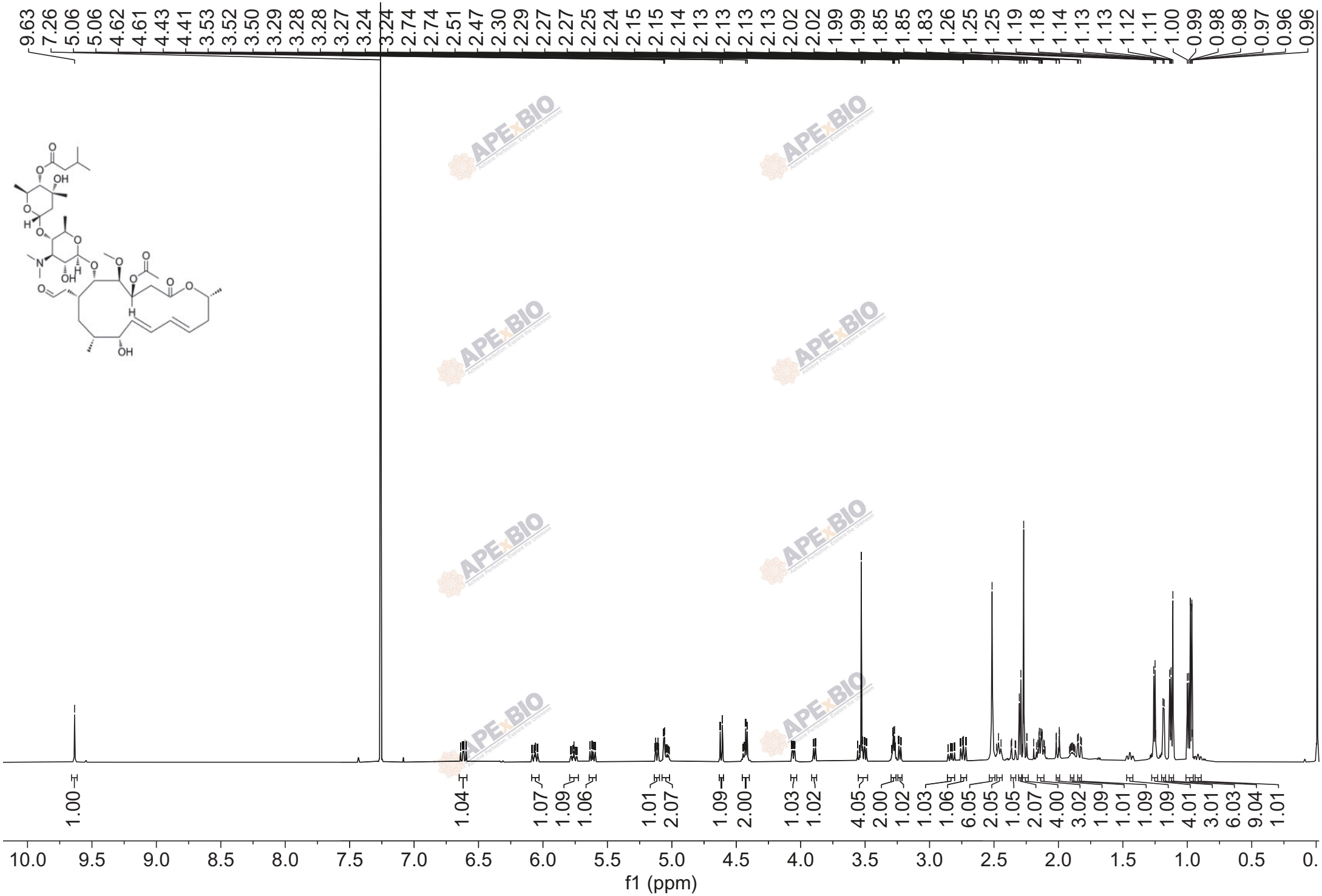
9.63 7.26 5.06 5.06 4.62 4.61 4.43 4.41 3.53 3.52 3.50 3.29 3.28 3.28 3.27 3.24 3.24 2.74 2.74 2.51 2.47 2.30 2.29 2.27 2.27 2.25 2.24 2.15 2.15 2.14 2.13 2.13 2.13 2.13 2.02 2.02 1.99 1.99 1.85 1.85 1.83 1.26 1.25 1.25 1.19 1.18 1.14 1.13 1.13 1.12 1.11 1.00 0.99 0.98 0.98 0.97 0.96 0.96
1.00 1.04 1.07 1.09 1.06 1.01 2.07 1.09 2.00 1.03 1.02 4.05 2.00 1.02 1.03 1.06 6.05 2.05 1.05 2.07 4.00 3.02 1.09 1.01 1.09 1.09 4.01 3.01 6.03 9.04 1.01
10.0 9.5 9.0 8.5 8.0 7.5 7.0 6.5 6.0 5.5 5.0 4.5 4.0 3.5 3.0 2.5 2.0 1.5 1.0 0.5 0.
f1 (ppm)