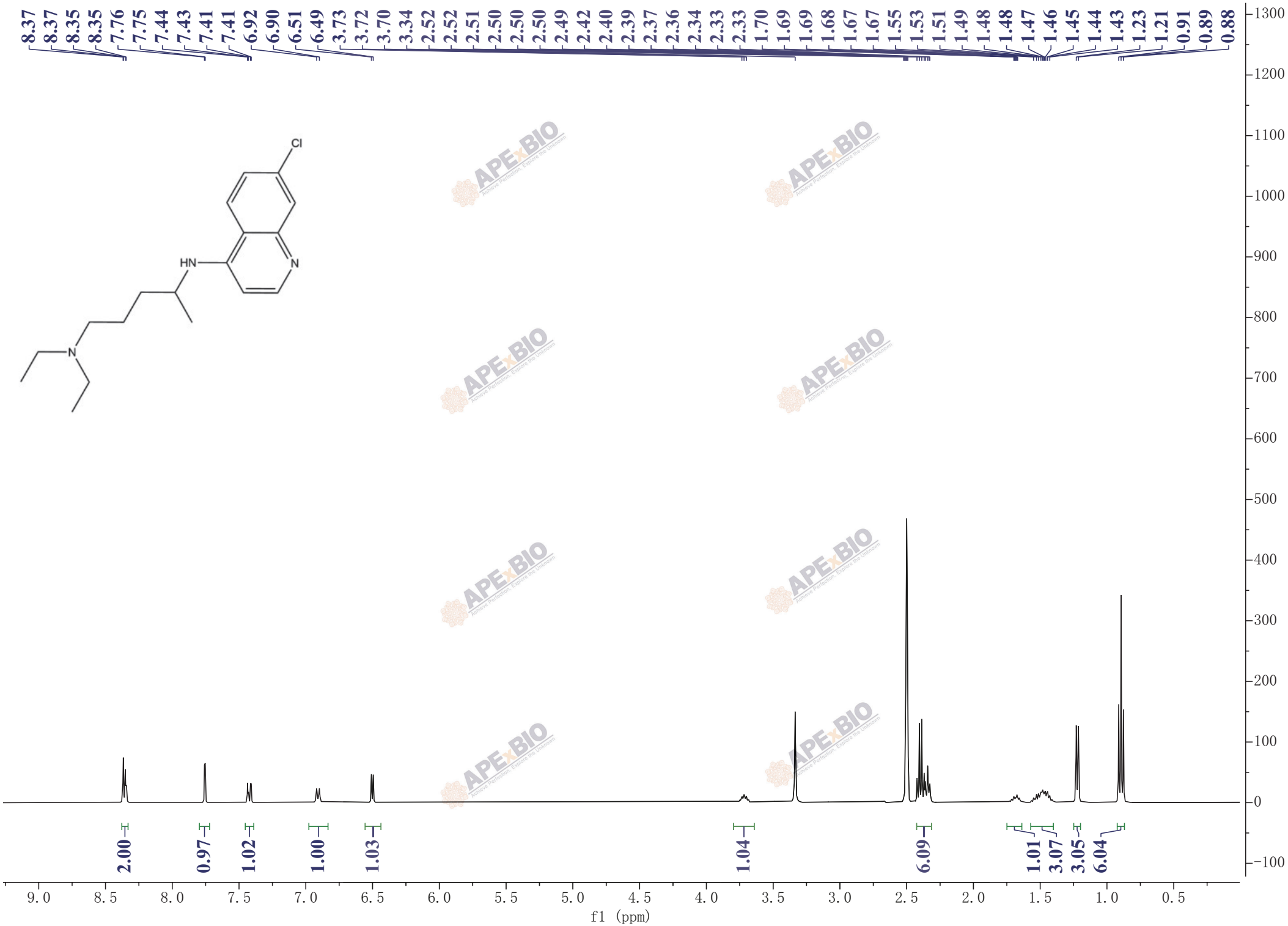
8.37 8.37 8.35 8.35 7.76 7.75 7.44 7.43 7.41 7.41 6.92 6.90 6.51 6.49 3.73 3.72 3.70 3.34 2.52 2.52 2.51 2.50 2.50 2.50 2.49 2.42 2.40 2.39 2.37 2.36 2.34 2.33 2.33 1.70 1.69 1.69 1.68 1.67 1.67 1.55 1.53 1.51 1.49 1.48 1.48 1.47 1.46 1.45 1.44 1.43 1.23 1.21 0.91 0.89 0.88
Cl
HN
N
N
2.00
0.97
1.02
1.00
1.03
1.04
6.09
1.01
3.07
3.05
6.04
f1 (ppm)