Certificate of Analysis

Product Name: 2-Aminopurine-rTP

Cat. No.: B8046

Batch No.: 26001

Physical and Chemical Properties

Batch Molecular Formula: C10H16N5O13P3 (free acid)

Batch Molecular Weight: 507.2 (free acid)

Purity: >95%

Cas No.:

Analytical Data

HPLC: HPLC

Mass Spectrum: Consistent with structure

Structure

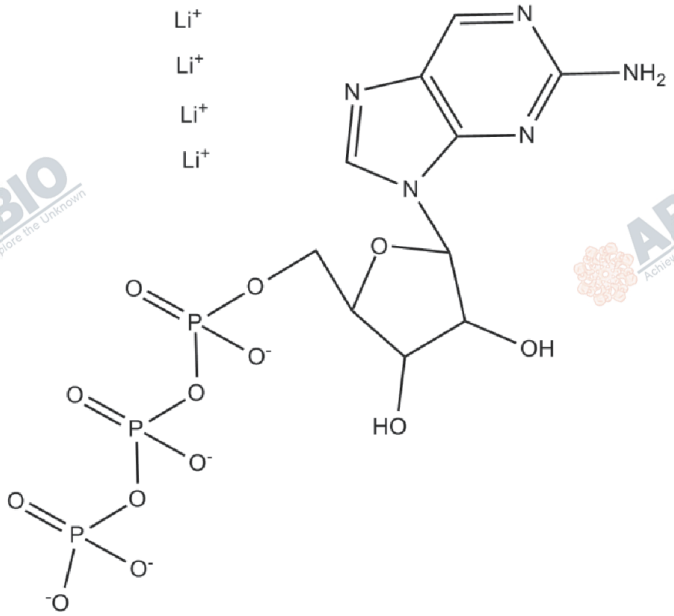

Caution

FOR RESEARCH PURPOSES ONLY.

NOT FOR HUMAN, VETERINARY DIAGNOSTIC OR THERAPEUTIC USE.

APExBIO Technology

www.apexbt.com

7505 Fannin street, Suite 422, Houston, TX 77054.

Tel: +1-832-696-8203 | Fax: +1-832-641-3177 | Email: info@apexbt.com