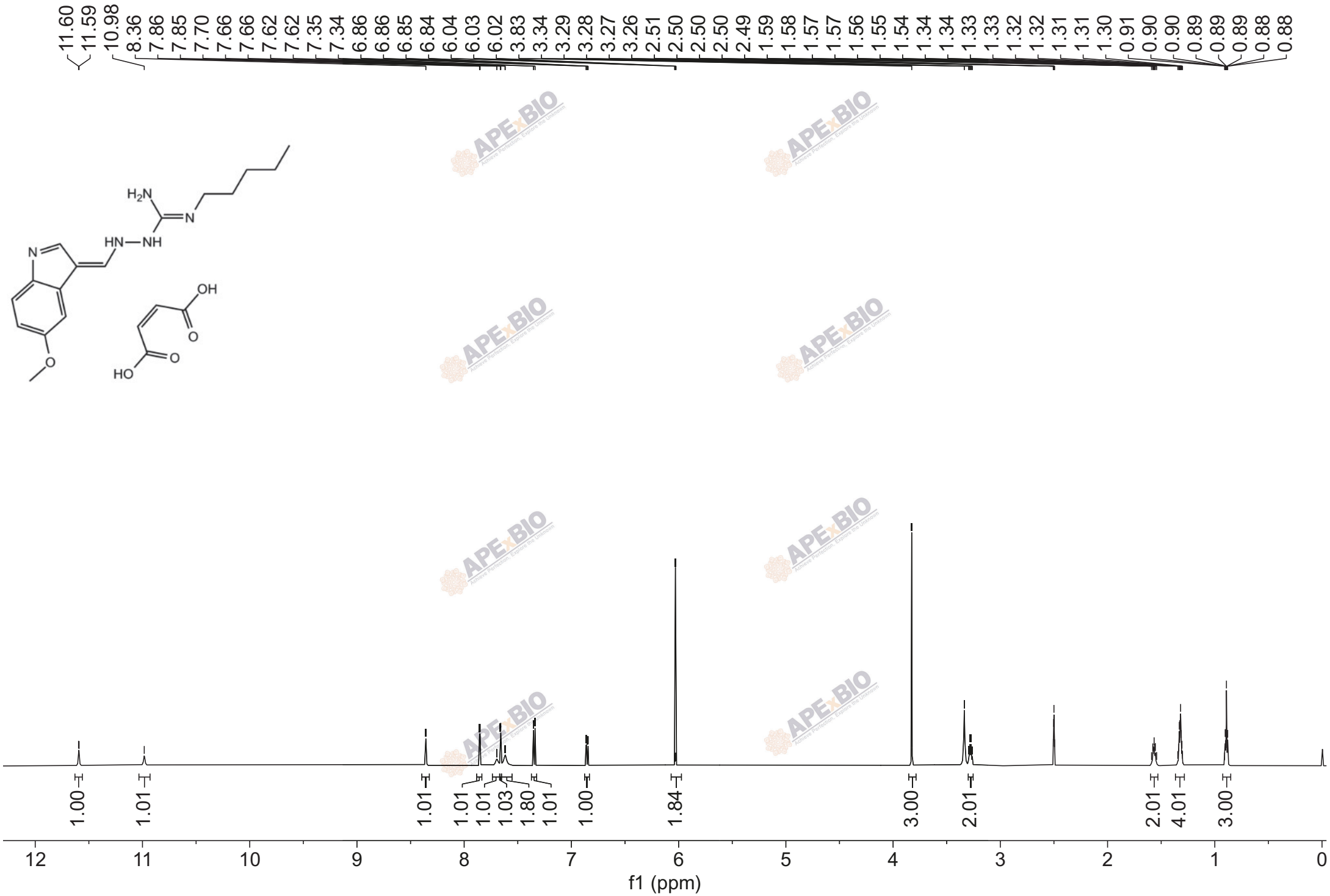
11.60
11.59
10.98
8.36
7.86
7.85
7.70
7.66
7.66
7.62
7.62
7.35
7.34
6.86
6.86
6.85
6.84
6.04
6.03
6.02
3.83
3.34
3.29
3.28
3.27
3.26
2.51
2.50
2.50
2.50
2.49
1.59
1.58
1.57
1.57
1.56
1.55
1.54
1.34
1.34
1.33
1.33
1.32
1.32
1.31
1.31
1.30
0.91
0.90
0.90
0.89
0.89
0.89
0.88
0.88
H2N
N
HN—NH
N
OH
O
O
HO
O
1.00
1.01
1.01
1.01
1.01
1.03
1.80
1.01
1.00
1.84
3.00
2.01
2.01
4.01
3.00
12
11
10
9
8
7
6
5
4
3
2
1
0
f1 (ppm)