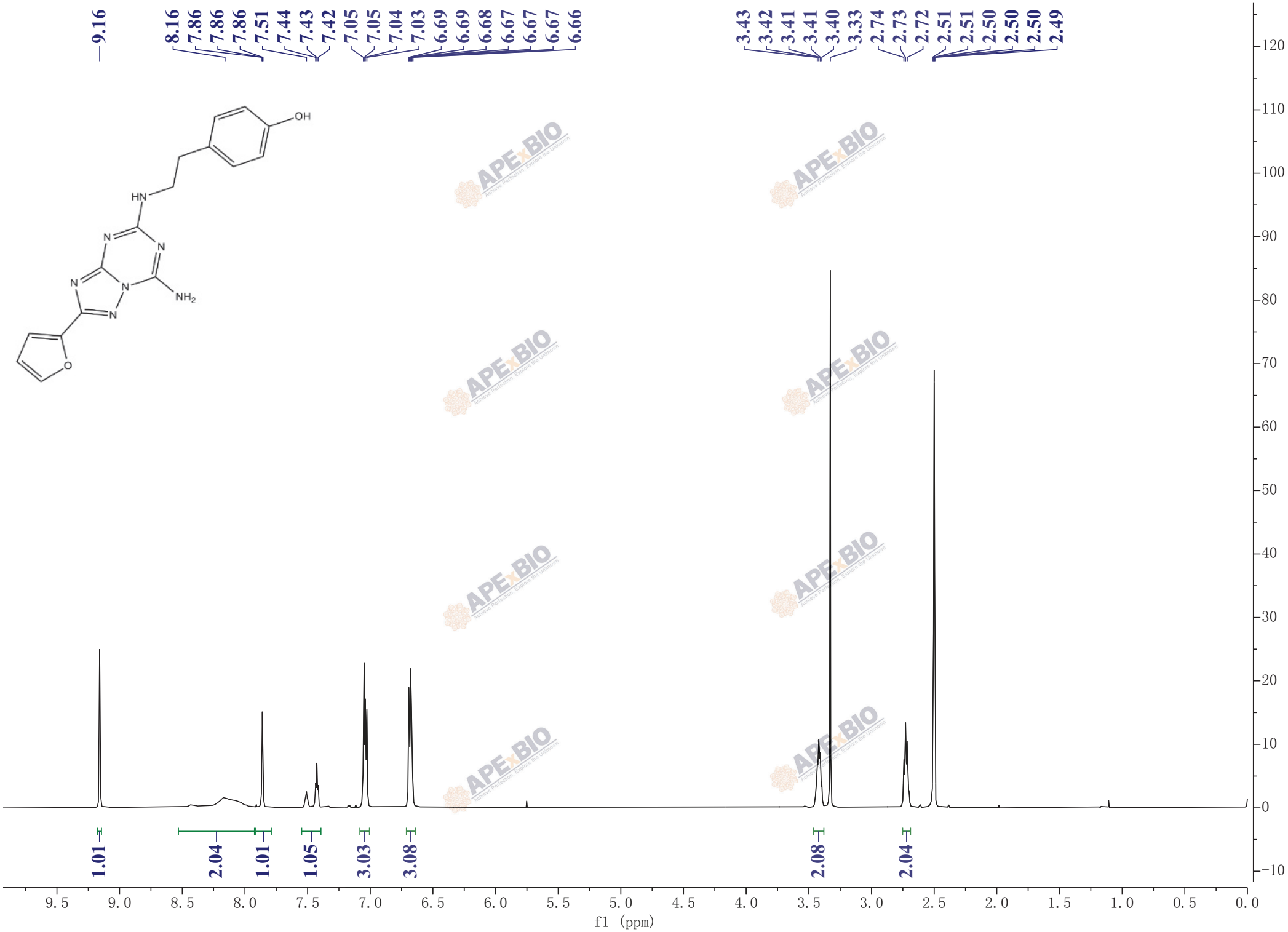
9.16
8.16
7.86
7.86
7.86
7.51
7.44
7.43
7.42
7.05
7.05
7.04
7.03
6.69
6.69
6.68
6.67
6.67
6.67
6.66
3.43
3.42
3.41
3.41
3.40
3.33
2.74
2.73
2.72
2.51
2.51
2.50
2.50
2.50
2.49
OH
HN
N
N
N
N
N
NH2
O
1.01
2.04
1.01
1.05
3.03
3.08
2.08
2.04
f1 (ppm)