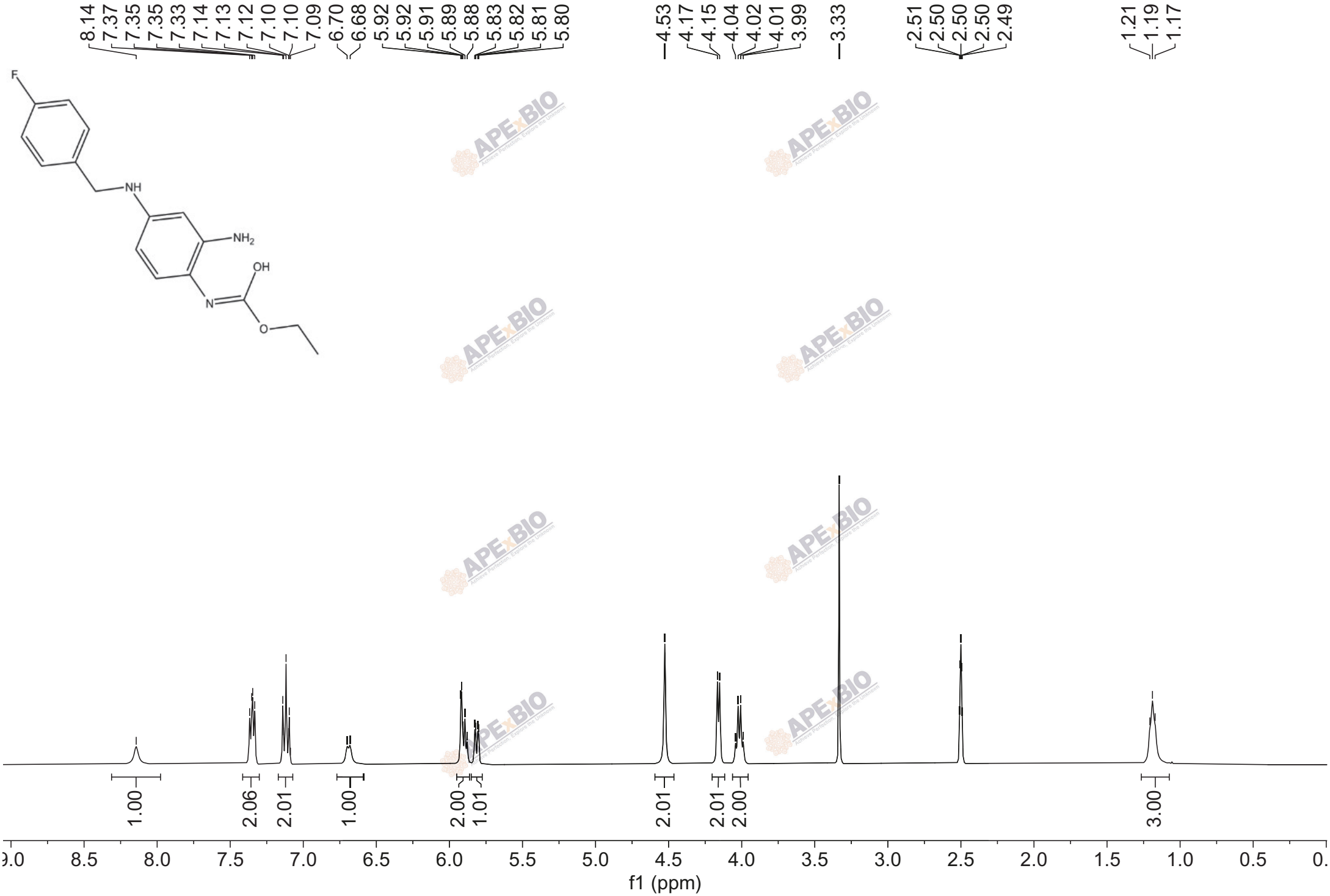
8.14
7.37
7.35
7.35
7.33
7.14
7.13
7.12
7.10
7.10
7.09
6.70
6.68
5.92
5.92
5.91
5.89
5.88
5.83
5.82
5.81
5.80
4.53
4.17
4.15
4.04
4.02
4.01
3.99
3.33
2.51
2.50
2.50
2.50
2.49
1.21
1.19
1.17
F
NH
NH2
OH
N
O
1.00
2.06
2.01
1.00
2.00
1.01
2.01
2.01
2.00
3.00
8.5
8.0
7.5
7.0
6.5
6.0
5.5
5.0
4.5
4.0
3.5
3.0
2.5
2.0
1.5
1.0
0.5
f1 (ppm)