Certificate of Analysis

Product Name: AL 8810

Cat. No.: B4575

Batch No.: HCЛЛ1

Physical and Chemical Properties

Batch Molecular Formula:	C24H31FO4
Batch Molecular Weight:	402.5
Purity:	>98%
Cas No.:	246246-19-5

Analytical Data

HPLC:	Shows Min 98% purity
Mass Spectrum:	Consistent with structure

Structure

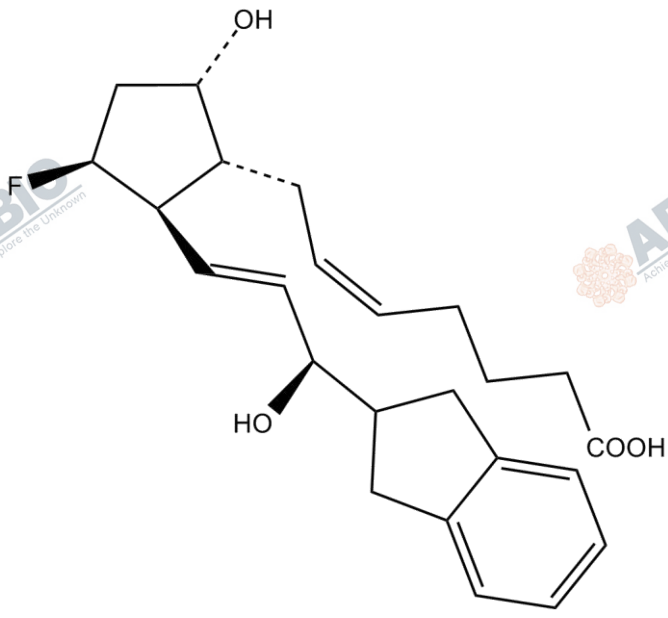

Caution

FOR RESEARCH PURPOSES ONLY.

NOT FOR HUMAN, VETERINARY DIAGNOSTIC OR THERAPEUTIC USE.

APExBIO Technology

www.apexbt.com

7505 Fannin street, Suite 410, Houston, TX 77054.

Tel: +1-832-696-8203 | Fax: +1-832-641-3177 | Email: info@apexbt.com