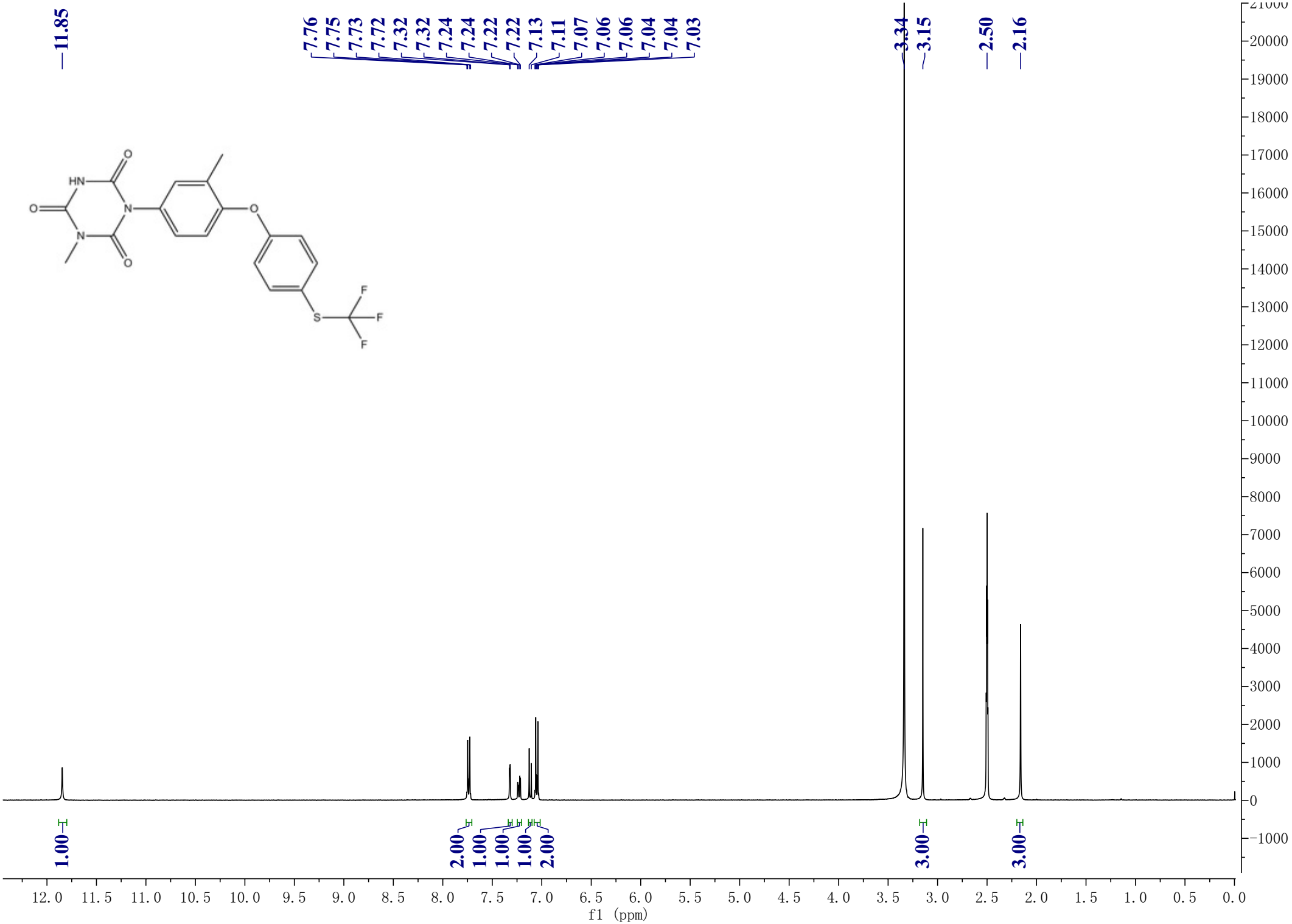
11.85
7.76
7.75
7.73
7.72
7.32
7.32
7.24
7.24
7.22
7.22
7.13
7.11
7.07
7.06
7.06
7.04
7.04
7.03
3.34
3.15
2.50
2.16
1.00
2.00
1.00
1.00
1.00
2.00
3.00
3.00
HN
O
N
O
N
O
O
S
F
F
F
f1 (ppm)