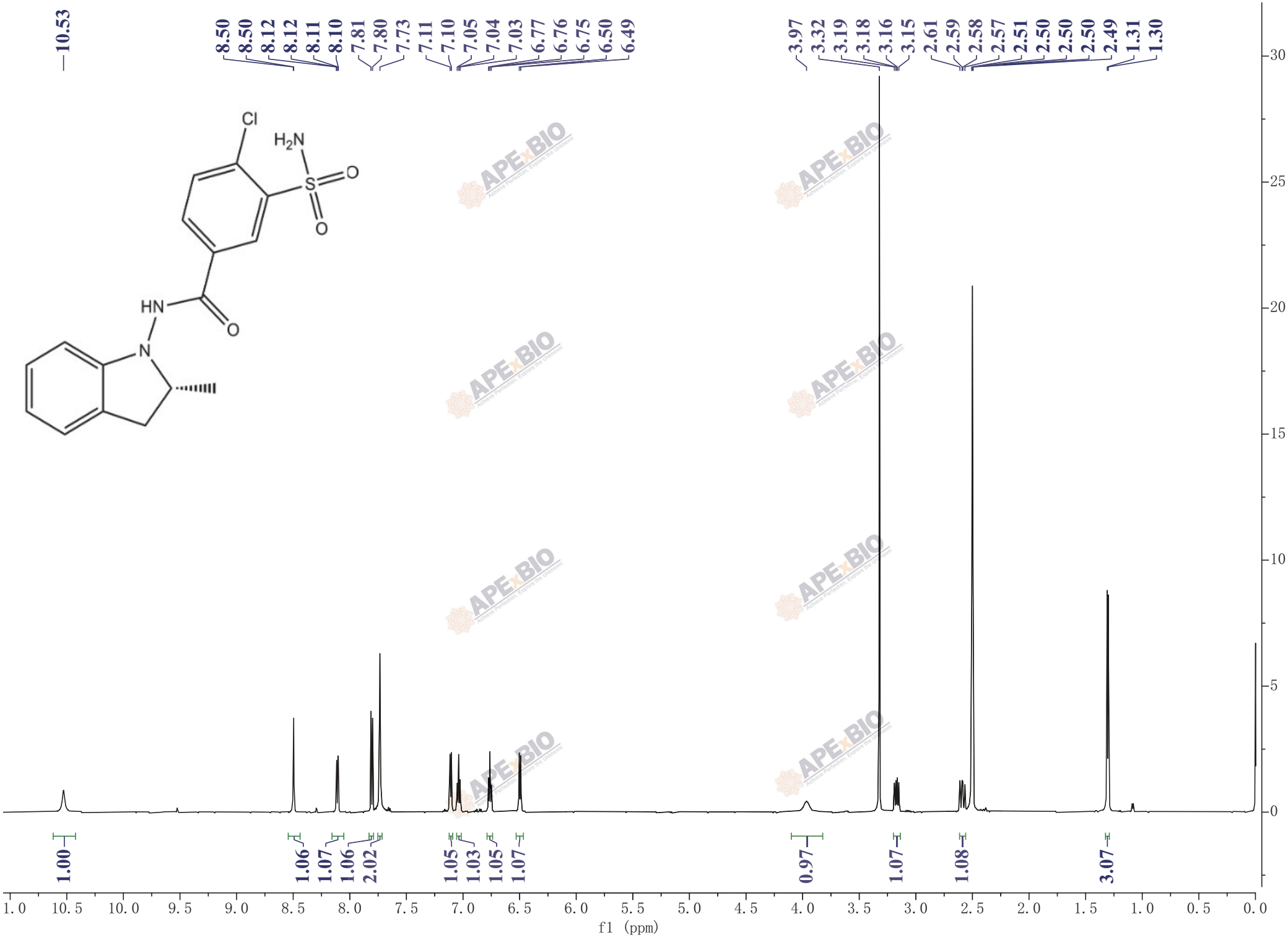
10.53
8.50
8.50
8.12
8.12
8.11
8.10
7.81
7.80
7.73
7.11
7.10
7.05
7.04
7.03
6.77
6.76
6.75
6.50
6.49
3.97
3.32
3.19
3.18
3.16
3.15
2.61
2.59
2.58
2.57
2.51
2.50
2.50
2.50
2.49
1.31
1.30
Cl
H2N
S
O
O
HN
O
N
1.00
1.06
1.07
1.06
2.02
1.05
1.03
1.05
1.07
0.97
1.07
1.08
3.07
f1 (ppm)