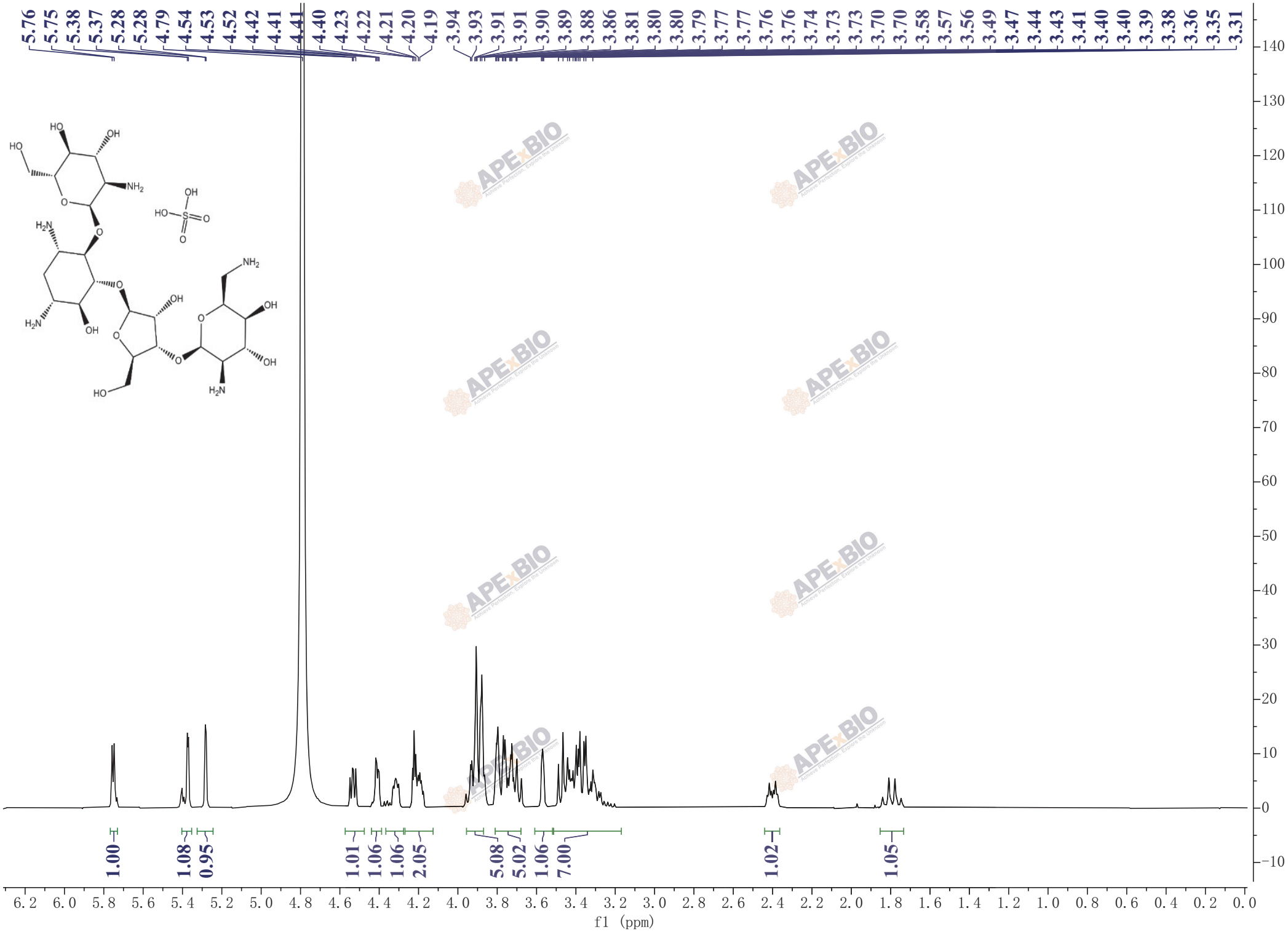
5.76 5.75 5.38 5.37 5.28 5.28 4.79 4.54 4.53 4.52 4.42 4.41 4.41 4.40 4.23 4.22 4.21 4.20 4.19 3.94 3.93 3.91 3.91 3.90 3.89 3.88 3.86 3.81 3.80 3.80 3.79 3.77 3.77 3.76 3.76 3.74 3.73 3.73 3.70 3.70 3.58 3.57 3.56 3.49 3.47 3.44 3.43 3.41 3.40 3.40 3.39 3.38 3.36 3.35 3.31
1.00 1.08 0.95 1.01 1.06 1.06 2.05 5.08 5.02 1.06 7.00 1.02 1.05
f1 (ppm)