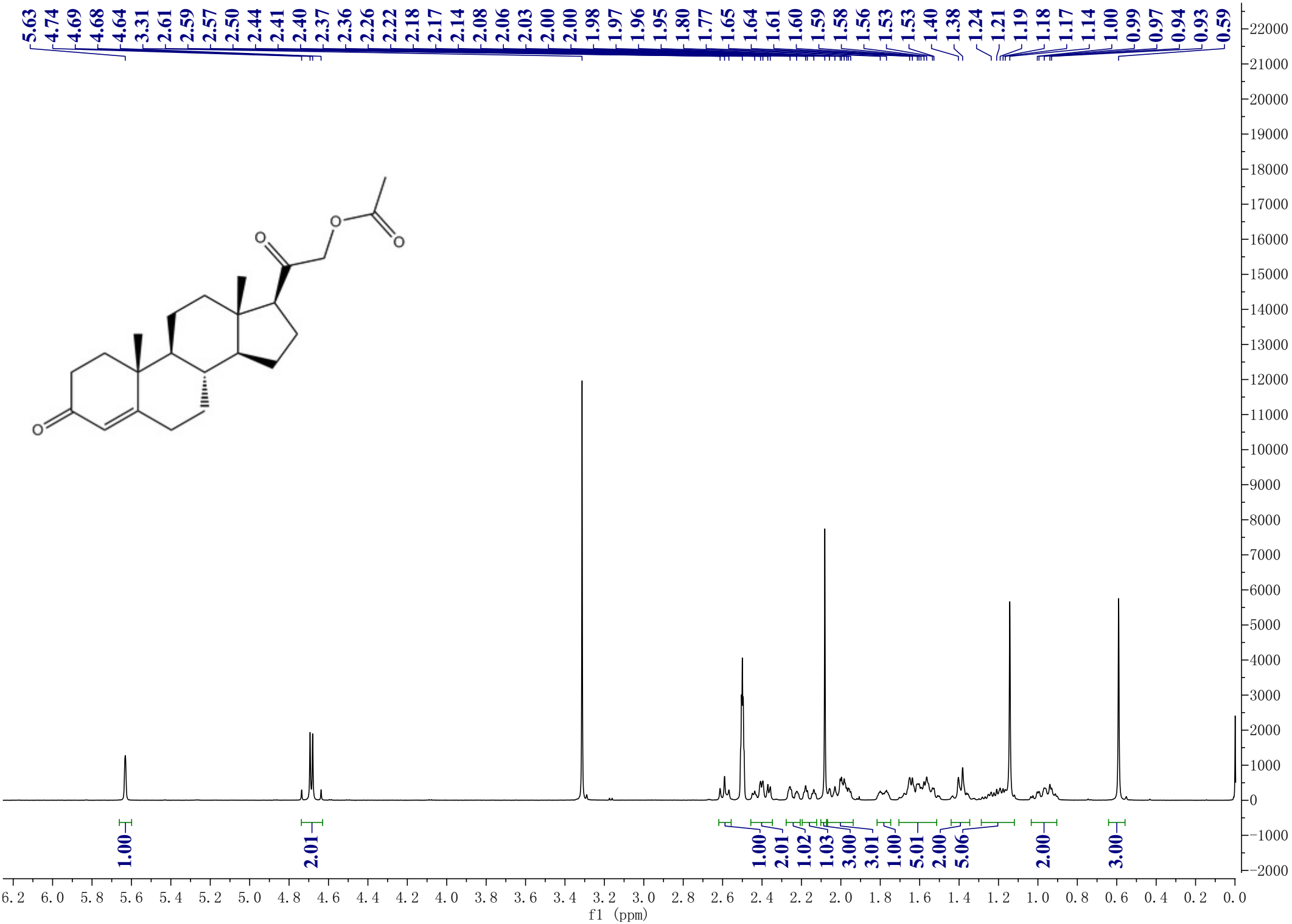
5.63 4.74 4.69 4.68 4.64 3.31 2.61 2.59 2.57 2.50 2.44 2.41 2.40 2.37 2.36 2.26 2.22 2.18 2.17 2.14 2.08 2.06 2.03 2.00 2.00 1.98 1.97 1.96 1.95 1.80 1.77 1.65 1.64 1.61 1.60 1.59 1.58 1.56 1.53 1.53 1.40 1.38 1.24 1.21 1.19 1.18 1.17 1.14 1.00 0.99 0.97 0.94 0.93 0.59
1.00 2.01 1.00 2.01 1.02 1.03 3.00 3.01 1.00 5.01 2.00 5.06 2.00 3.00
f1 (ppm)