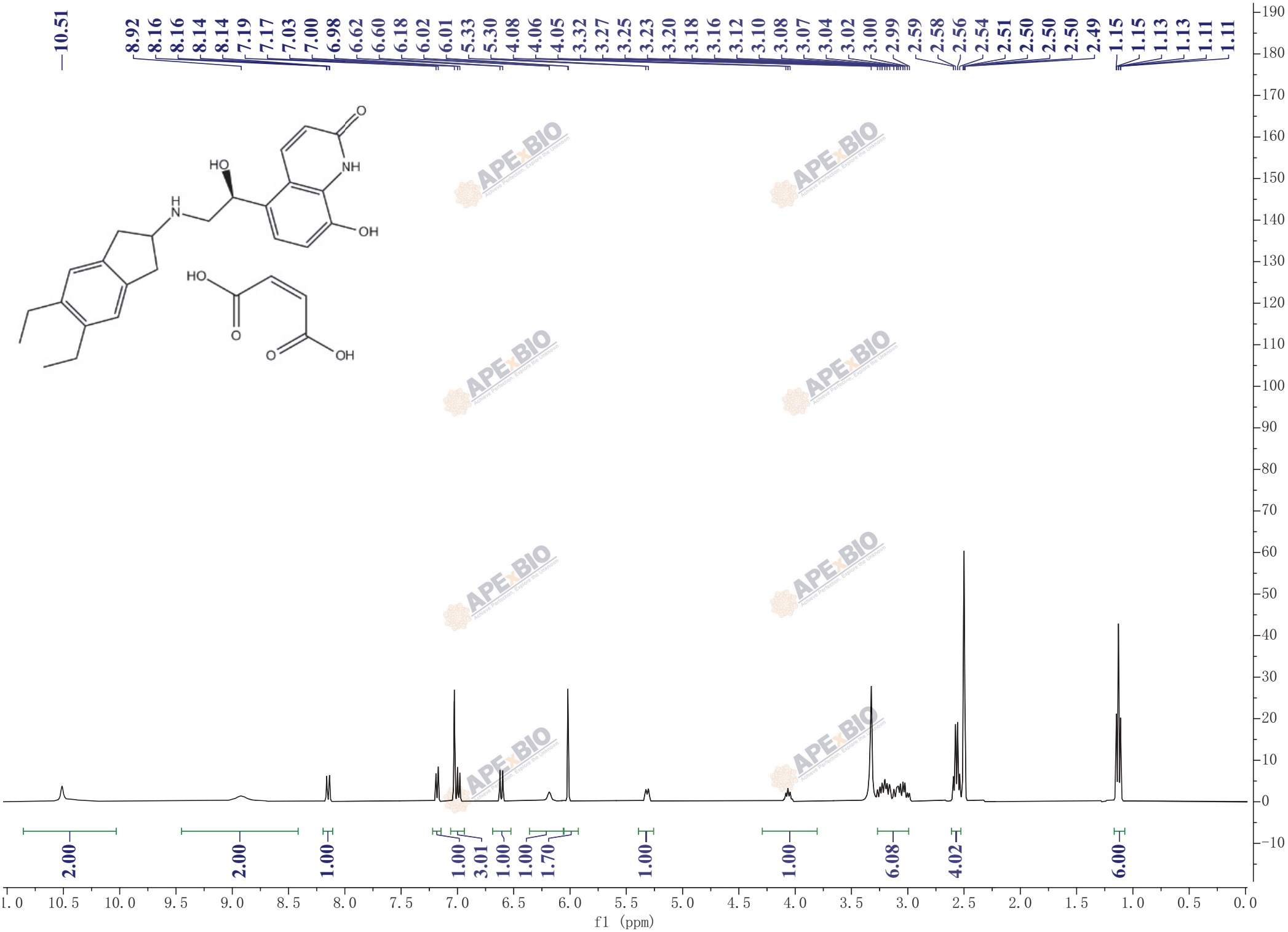
10.51
8.92 8.16 8.16 8.14 8.14 7.19 7.17 7.03 7.00 6.98 6.62 6.60 6.18 6.02 6.01 5.33 5.30 4.08 4.06 4.05 3.32 3.27 3.25 3.23 3.20 3.18 3.16 3.12 3.10 3.08 3.07 3.04 3.02 3.00 2.99 2.59 2.58 2.56 2.54 2.51 2.50 2.50 2.50 2.49 1.15 1.15 1.13 1.13 1.11 1.11
HO
NH
OH
H
N
O
HO
O
O
OH
2.00 2.00 1.00 1.00 3.01 1.00 1.00 1.70 1.00 1.00 6.08 4.02 6.00
f1 (ppm)