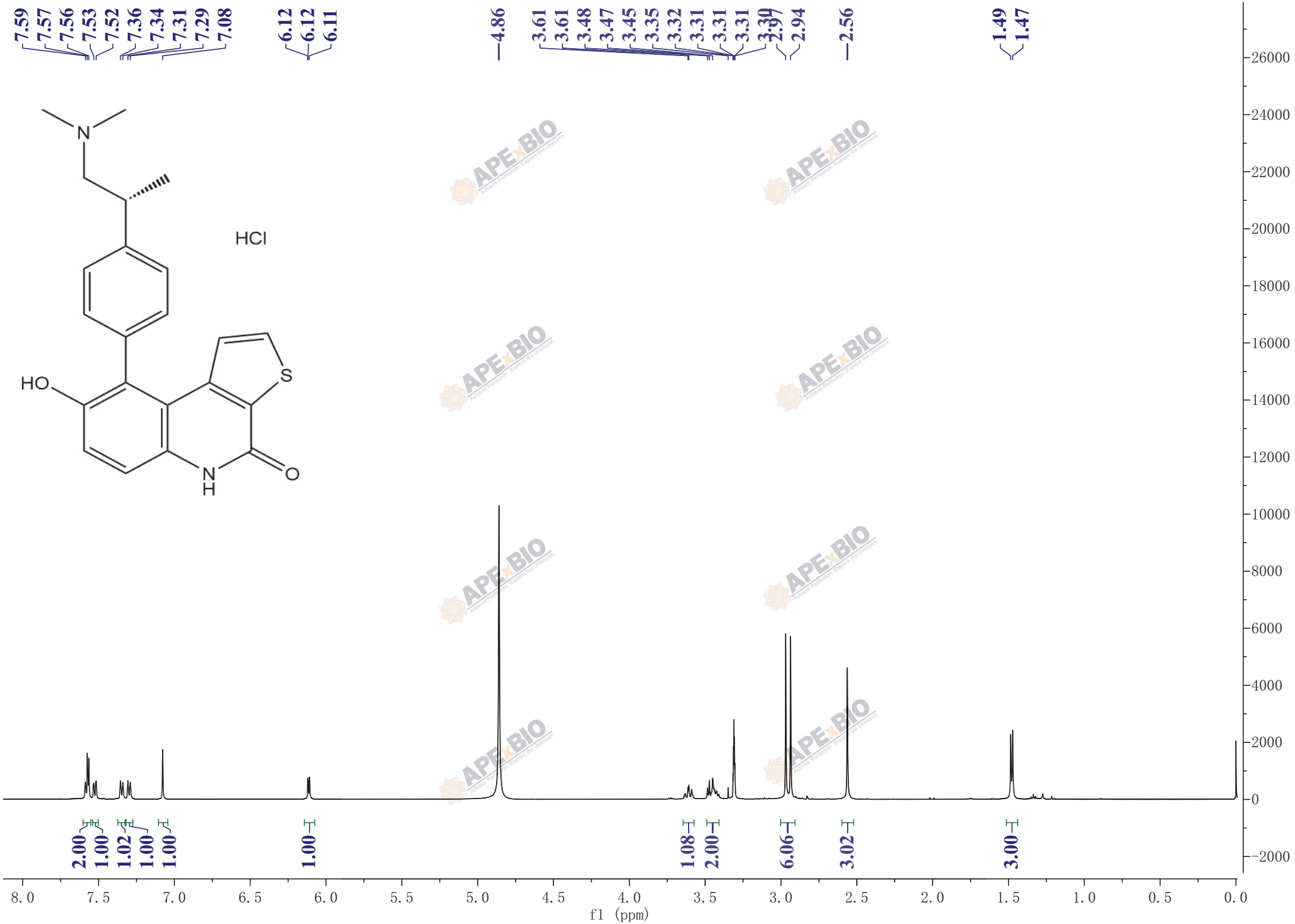
7.59
7.57
7.56
7.53
7.52
7.36
7.34
7.31
7.29
7.08
6.12
6.12
6.11
4.86
3.61
3.61
3.48
3.47
3.45
3.35
3.32
3.31
3.31
3.31
3.30
2.97
2.94
2.56
1.49
1.47
N
HCl
HO
S
N
H
O
2.00
1.00
1.02
1.00
1.00
1.00
1.08
2.00
6.06
3.02
3.00
f1 (ppm)