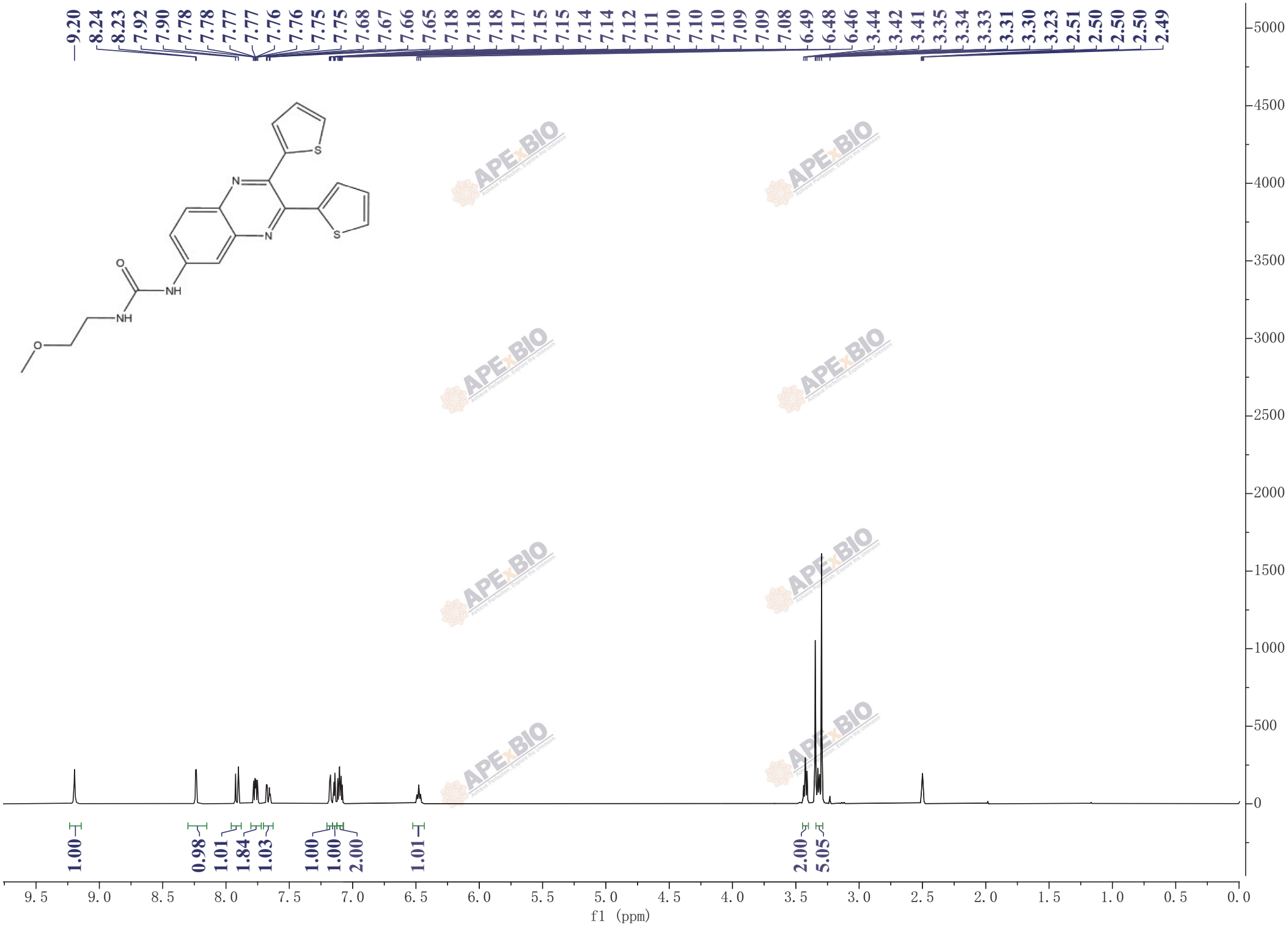
9.20 8.24 8.23 7.92 7.90 7.78 7.78 7.77 7.77 7.76 7.76 7.75 7.75 7.68 7.67 7.66 7.65 7.18 7.18 7.18 7.17 7.15 7.15 7.14 7.14 7.12 7.11 7.10 7.10 7.10 7.09 7.09 7.08 6.49 6.48 6.46 3.44 3.42 3.41 3.35 3.34 3.33 3.31 3.30 3.23 2.51 2.50 2.50 2.50 2.49
1.00 0.98 1.01 1.84 1.03 1.00 1.00 2.00 1.01 2.00 5.05
f1 (ppm)