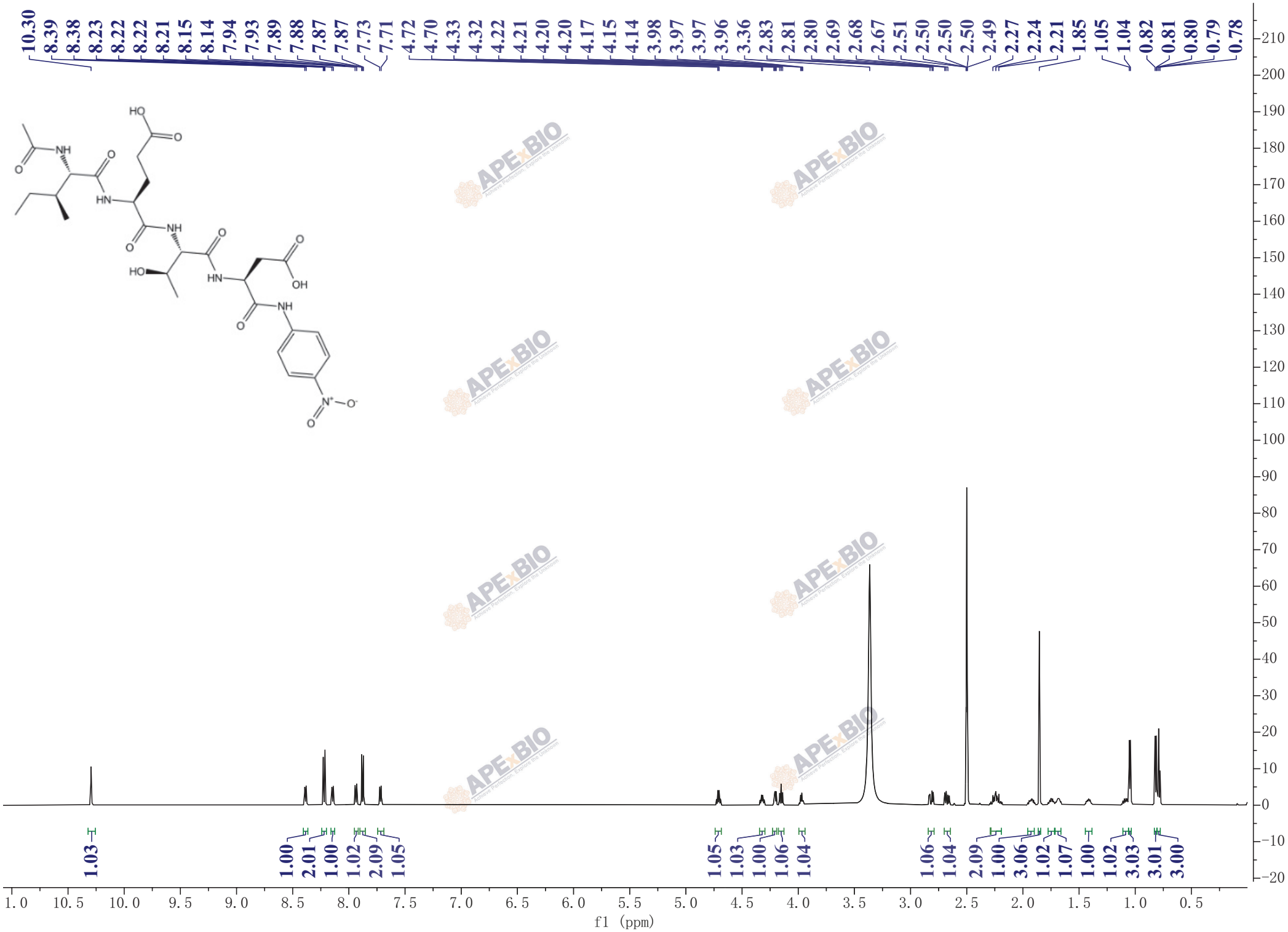
10.30 8.39 8.38 8.23 8.22 8.22 8.21 8.15 8.14 7.94 7.93 7.89 7.88 7.87 7.87 7.73 7.71 4.72 4.70 4.33 4.32 4.22 4.21 4.20 4.20 4.17 4.15 4.14 3.98 3.97 3.97 3.96 3.36 2.83 2.81 2.80 2.69 2.68 2.67 2.51 2.50 2.50 2.50 2.49 2.27 2.24 2.21 1.85 1.05 1.04 0.82 0.81 0.80 0.79 0.78
1.03 1.00 2.01 1.00 1.02 2.09 1.05 1.05 1.03 1.00 1.06 1.04 1.06 1.04 2.09 1.00 3.06 1.02 1.07 1.00 1.02 3.03 3.01 3.00
f1 (ppm)