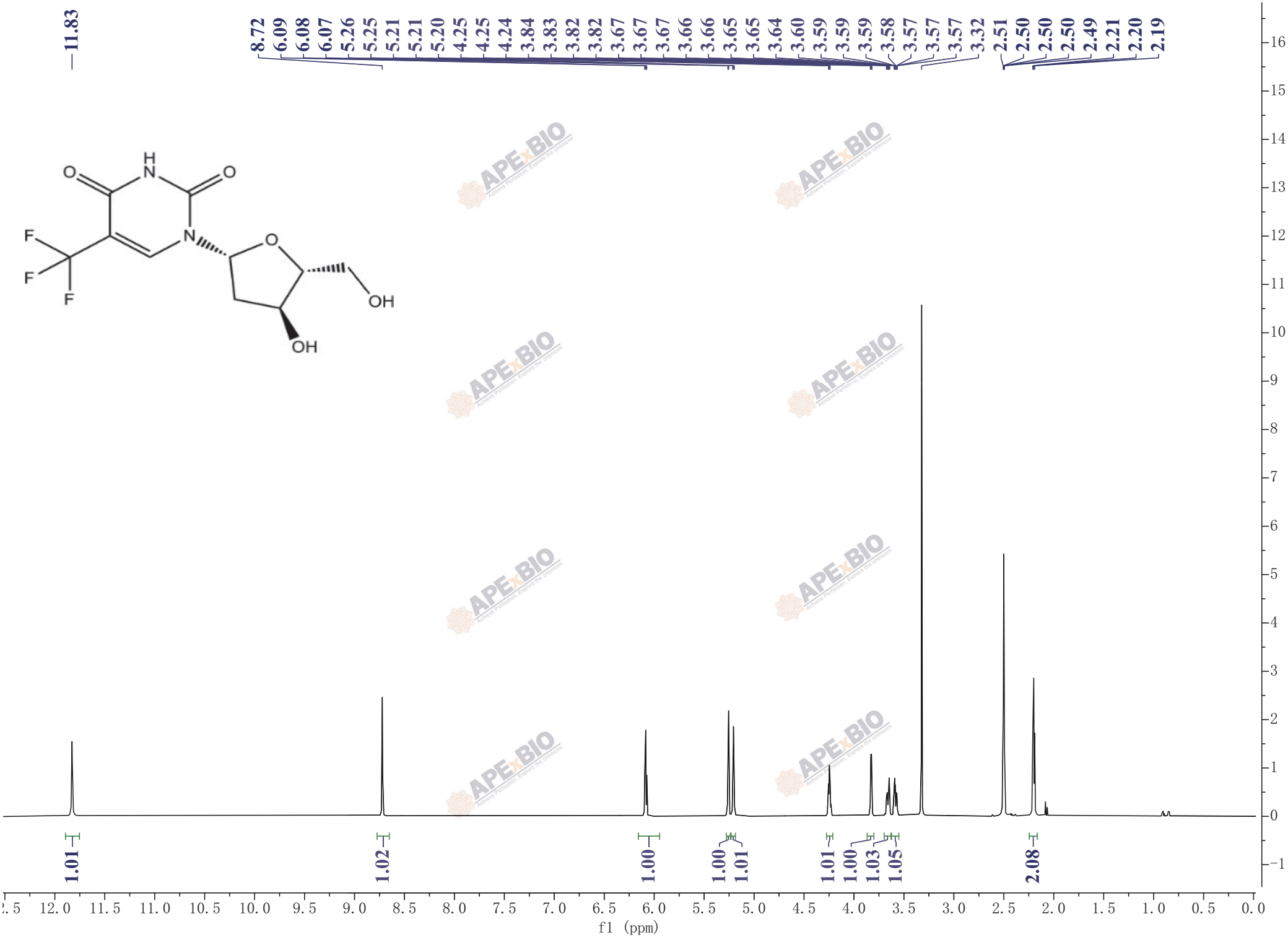
11.83
8.72
6.09
6.08
6.07
5.26
5.25
5.21
5.21
5.20
4.25
4.25
4.24
3.84
3.83
3.82
3.82
3.67
3.67
3.67
3.66
3.66
3.65
3.65
3.64
3.60
3.59
3.59
3.59
3.58
3.57
3.57
3.57
3.32
2.51
2.50
2.50
2.50
2.49
2.21
2.20
2.19
1.01
1.02
1.00
1.00
1.01
1.01
1.00
1.03
1.05
2.08
f1 (ppm)