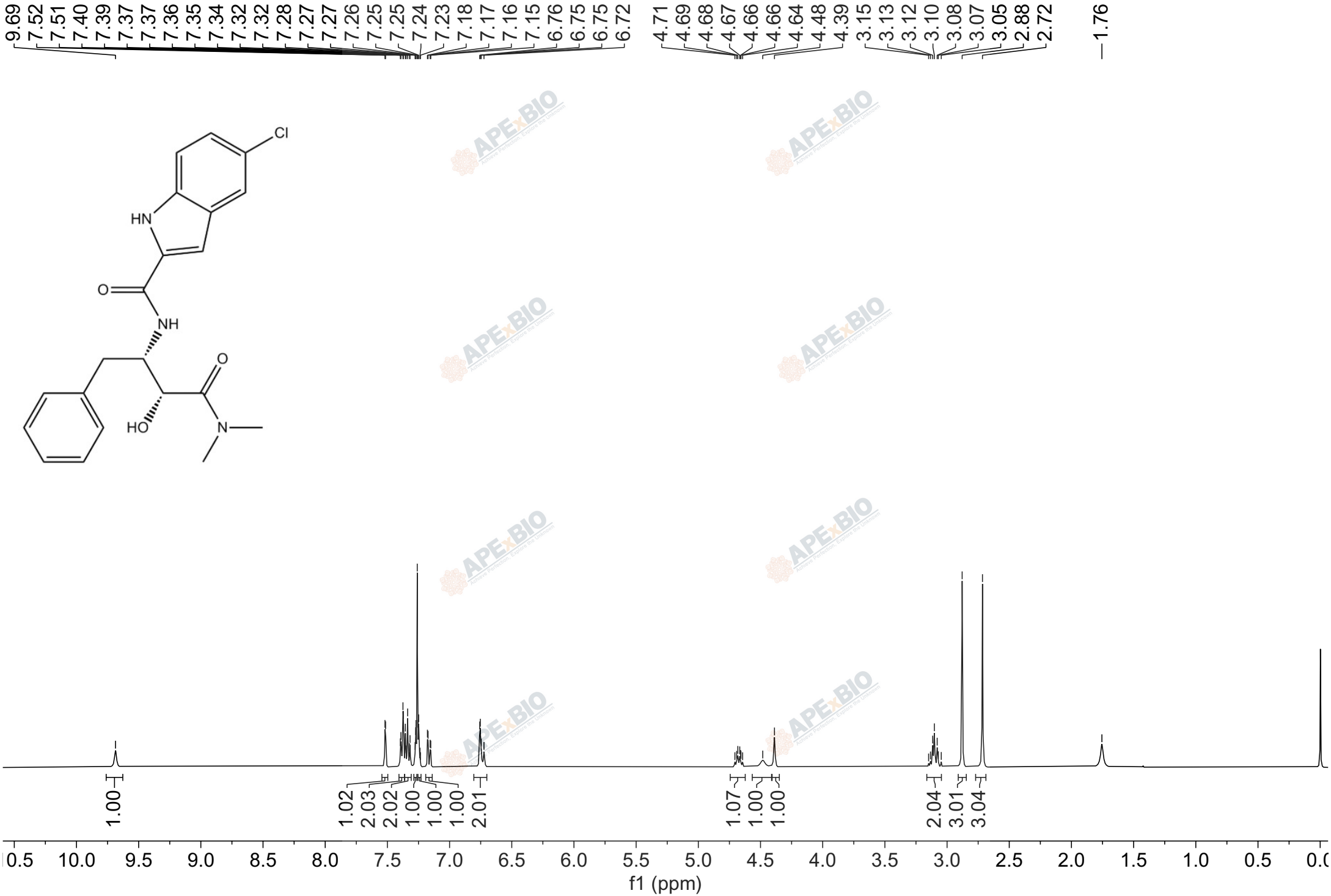
9.69
7.52
7.51
7.40
7.39
7.37
7.37
7.36
7.35
7.34
7.32
7.32
7.28
7.27
7.27
7.26
7.25
7.25
7.24
7.23
7.18
7.17
7.16
7.15
6.76
6.75
6.75
6.72
4.71
4.69
4.68
4.67
4.66
4.66
4.64
4.48
4.39
3.15
3.13
3.12
3.10
3.08
3.07
3.05
2.88
2.72
1.76
Cl
HN
O
NH
O
HO
N
1.00
1.02
2.03
2.02
1.00
1.00
1.00
2.01
1.07
1.00
1.00
2.04
3.01
3.04
10.5
10.0
9.5
9.0
8.5
8.0
7.5
7.0
6.5
6.0
5.5
5.0
4.5
4.0
3.5
3.0
2.5
2.0
1.5
1.0
0.5
0.0
f1 (ppm)