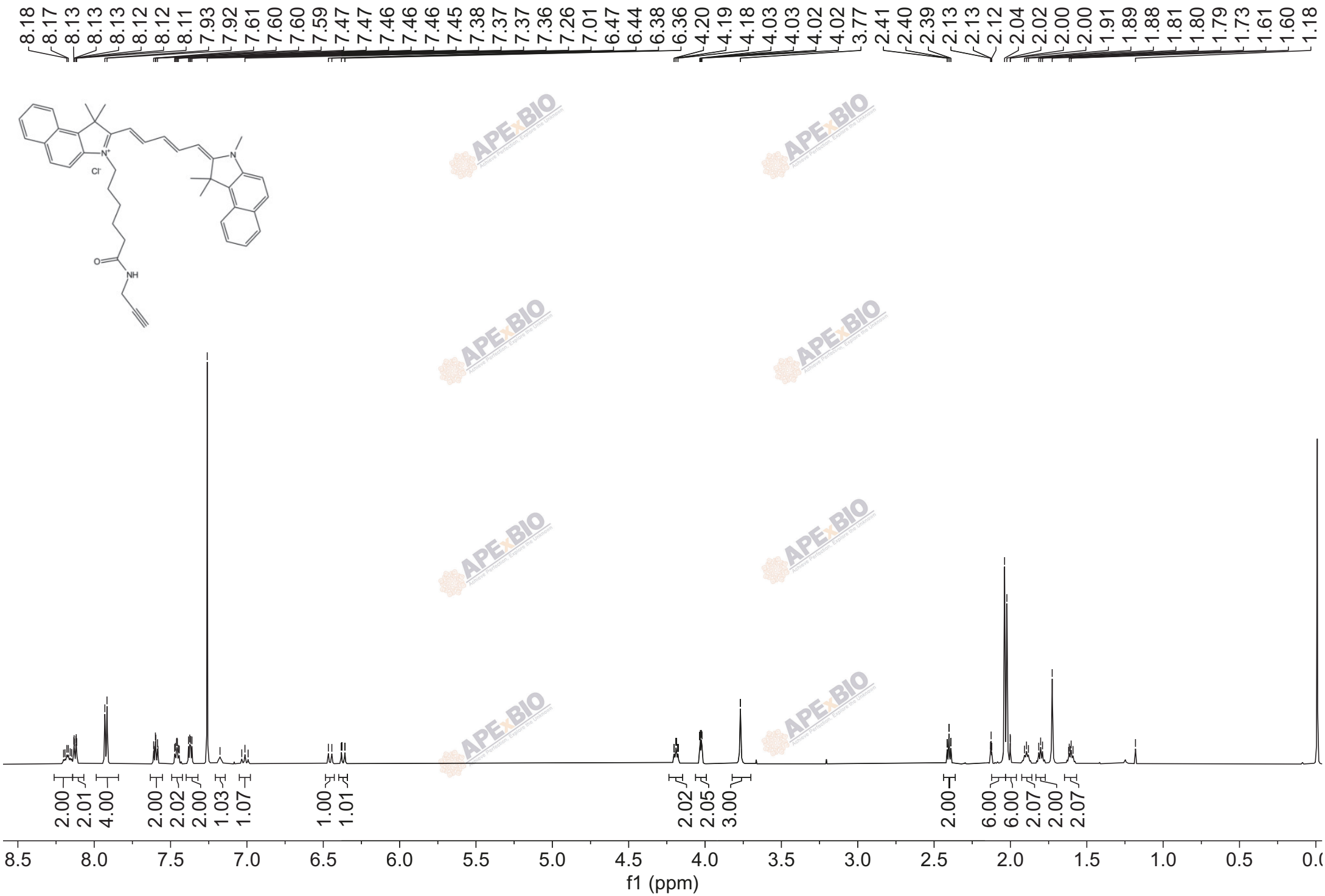
8.18 8.17 8.13 8.13 8.13 8.12 8.12 8.11 7.93 7.92 7.61 7.60 7.60 7.59 7.47 7.47 7.46 7.46 7.46 7.45 7.38 7.37 7.37 7.36 7.26 7.01 6.47 6.44 6.38 6.36 4.20 4.19 4.18 4.03 4.03 4.02 4.02 3.77 2.41 2.40 2.39 2.13 2.13 2.12 2.04 2.02 2.00 2.00 1.91 1.89 1.88 1.81 1.80 1.79 1.73 1.61 1.60 1.18
N+
Cl-
N
O
NH
2.00 2.01 4.00 2.00 2.02 2.00 1.03 1.07 1.00 1.01 2.02 2.05 3.00 2.00 6.00 6.00 2.07 2.00 2.07
8.5 8.0 7.5 7.0 6.5 6.0 5.5 5.0 4.5 4.0 3.5 3.0 2.5 2.0 1.5 1.0 0.5 0.0
f1 (ppm)