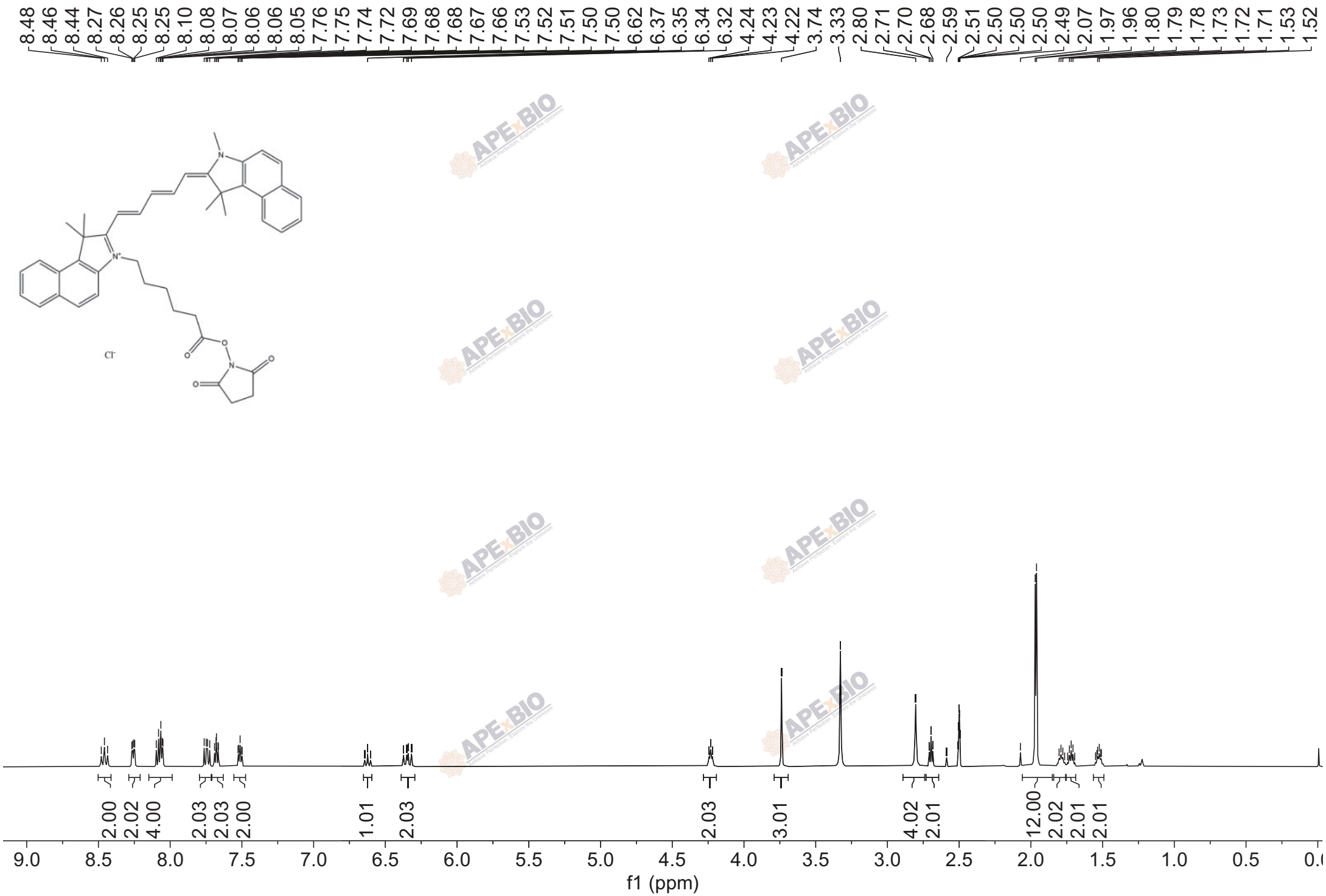
8.48 8.46 8.44 8.27 8.26 8.25 8.25 8.10 8.08 8.07 8.06 8.06 8.05 7.76 7.75 7.74 7.72 7.69 7.68 7.68 7.67 7.66 7.53 7.52 7.51 7.50 7.50 6.62 6.37 6.35 6.34 6.32 4.24 4.23 4.22 3.74 3.33 2.80 2.71 2.70 2.68 2.59 2.51 2.50 2.50 2.50 2.49 2.07 1.97 1.96 1.80 1.79 1.78 1.73 1.72 1.71 1.53 1.52
Cl-
2.00 2.02 4.00 2.03 2.03 2.00 1.01 2.03 2.03 3.01 4.02 2.01 12.00 2.02 2.01 2.01
9.0 8.5 8.0 7.5 7.0 6.5 6.0 5.5 5.0 4.5 4.0 3.5 3.0 2.5 2.0 1.5 1.0 0.5
f1 (ppm)