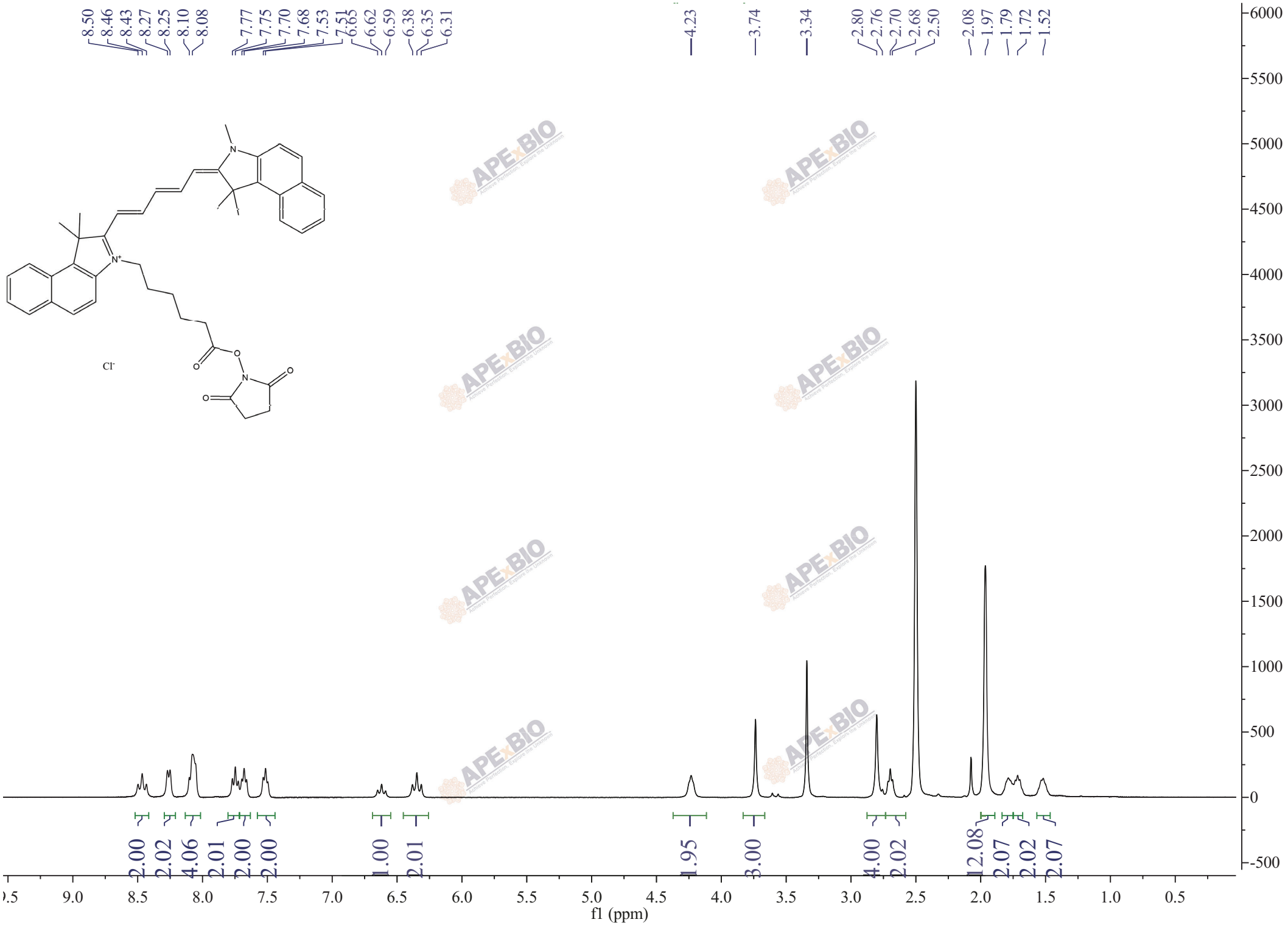
8.50
8.46
8.43
8.27
8.25
8.10
8.08
7.77
7.75
7.70
7.68
7.53
7.51
6.65
6.62
6.59
6.38
6.35
6.31
4.23
3.74
3.34
2.80
2.76
2.70
2.68
2.50
2.08
1.97
1.79
1.72
1.52
Cl-
2.00
2.02
4.06
2.01
2.00
2.00
1.00
2.01
1.95
3.00
4.00
2.02
12.08
2.07
2.02
2.07
f1 (ppm)