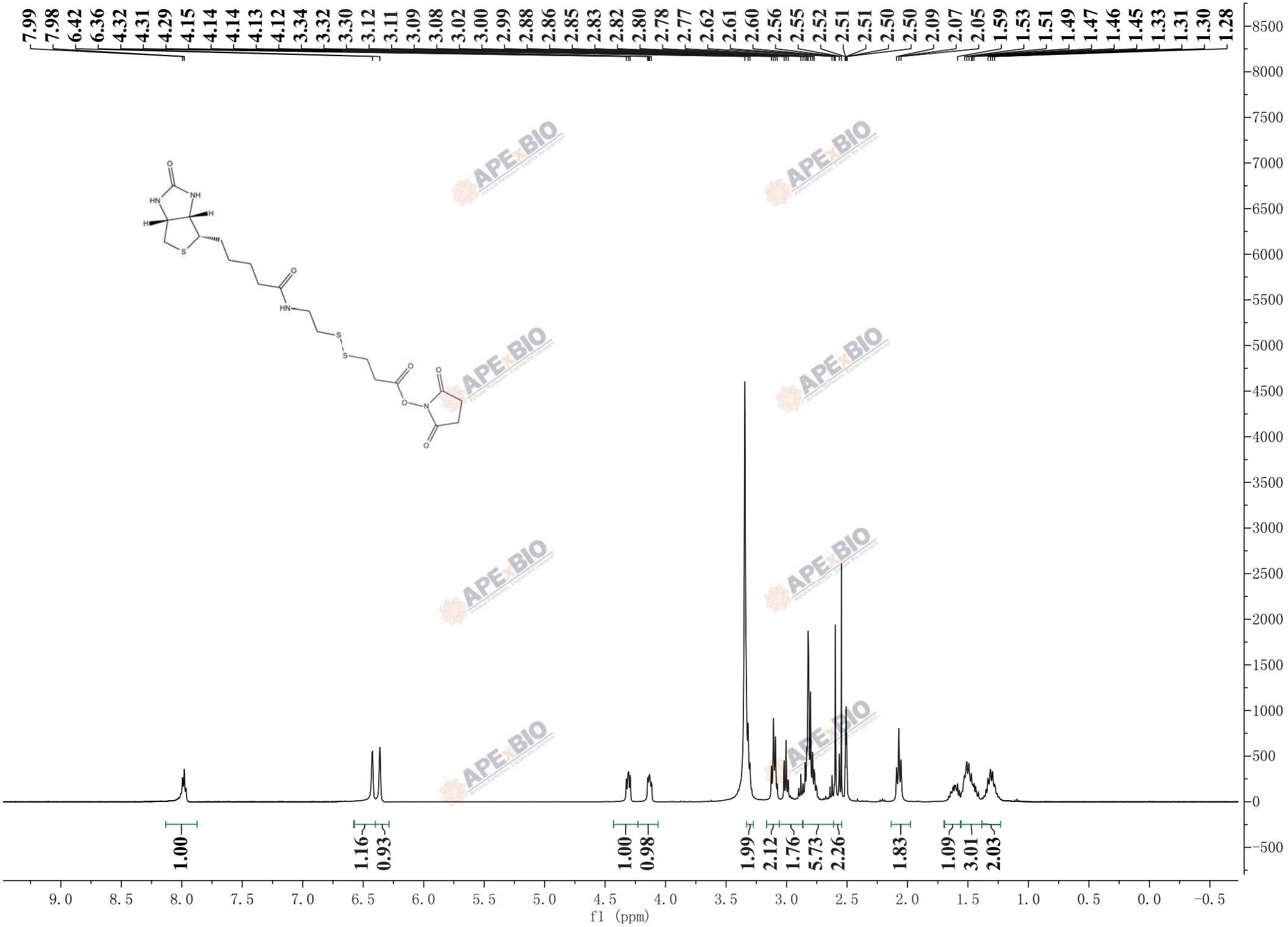
7.99 7.98 6.42 6.36 4.32 4.31 4.29 4.15 4.14 4.14 4.13 4.12 3.34 3.32 3.30 3.12 3.11 3.09 3.08 3.02 3.00 2.99 2.88 2.86 2.85 2.83 2.82 2.80 2.78 2.77 2.62 2.61 2.60 2.56 2.55 2.52 2.51 2.51 2.50 2.50 2.09 2.07 2.05 1.59 1.53 1.51 1.49 1.47 1.46 1.45 1.33 1.31 1.30 1.28
1.00
1.16
0.93
1.00
0.98
1.99
2.12
1.76
5.73
2.26
1.83
1.09
3.01
2.03
f1 (ppm)

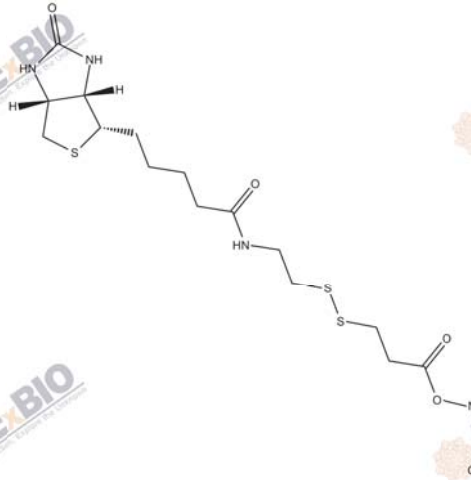
O
NH
HN
H
H
S
O
HN
S
S
O
O
N
O
O