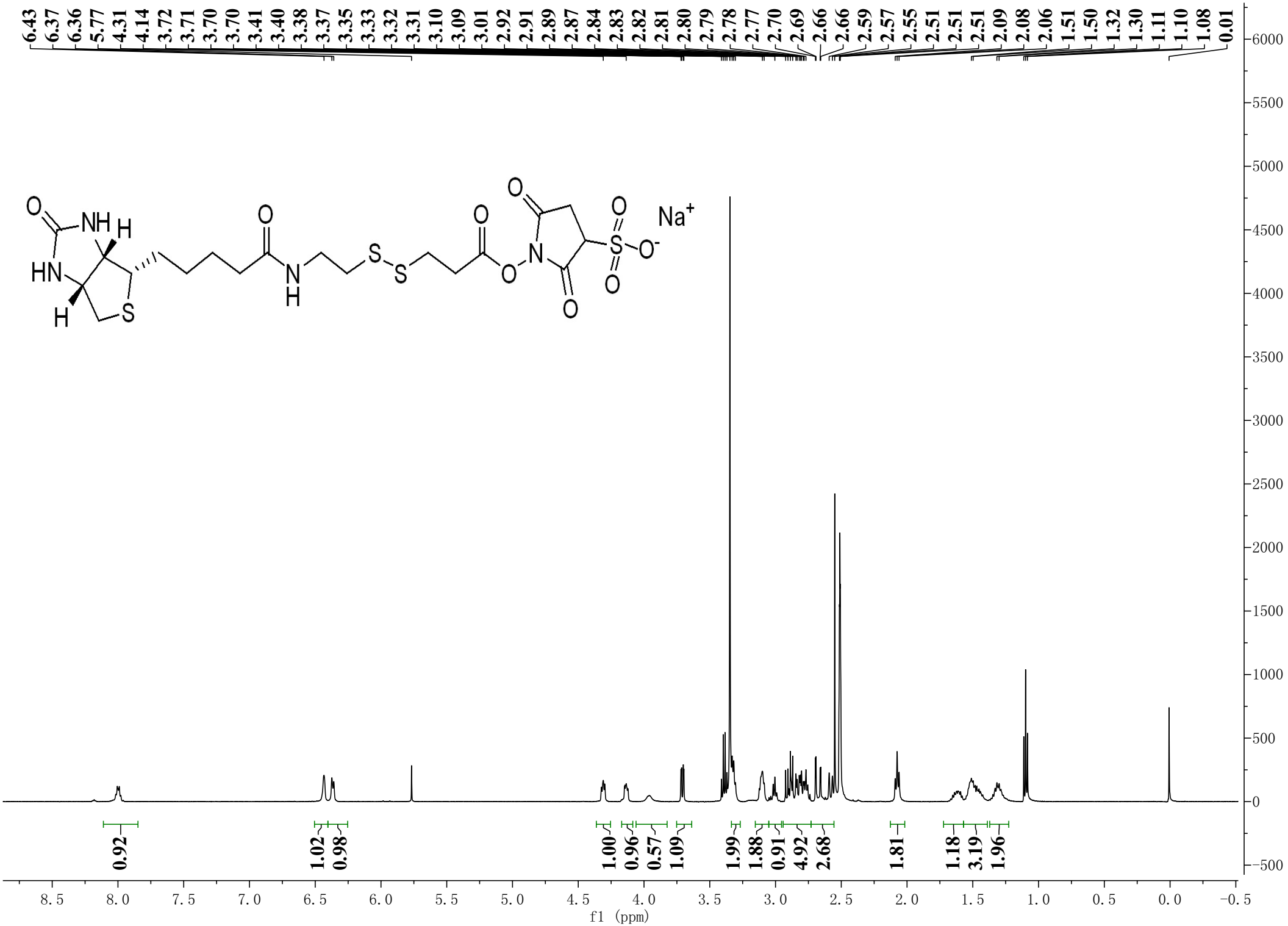
6.43 6.37 6.36 5.77 4.31 4.14 3.72 3.71 3.70 3.70 3.41 3.40 3.38 3.37 3.35 3.33 3.32 3.31 3.10 3.09 3.01 2.92 2.91 2.89 2.87 2.84 2.83 2.82 2.81 2.80 2.79 2.78 2.77 2.70 2.69 2.66 2.66 2.59 2.57 2.55 2.51 2.51 2.51 2.09 2.08 2.06 1.51 1.50 1.32 1.30 1.11 1.10 1.08 0.01
Na+
0.92
1.02
0.98
1.00
0.96
0.57
1.09
1.99
1.88
0.91
4.92
2.68
1.81
1.18
3.19
1.96
f1 (ppm)