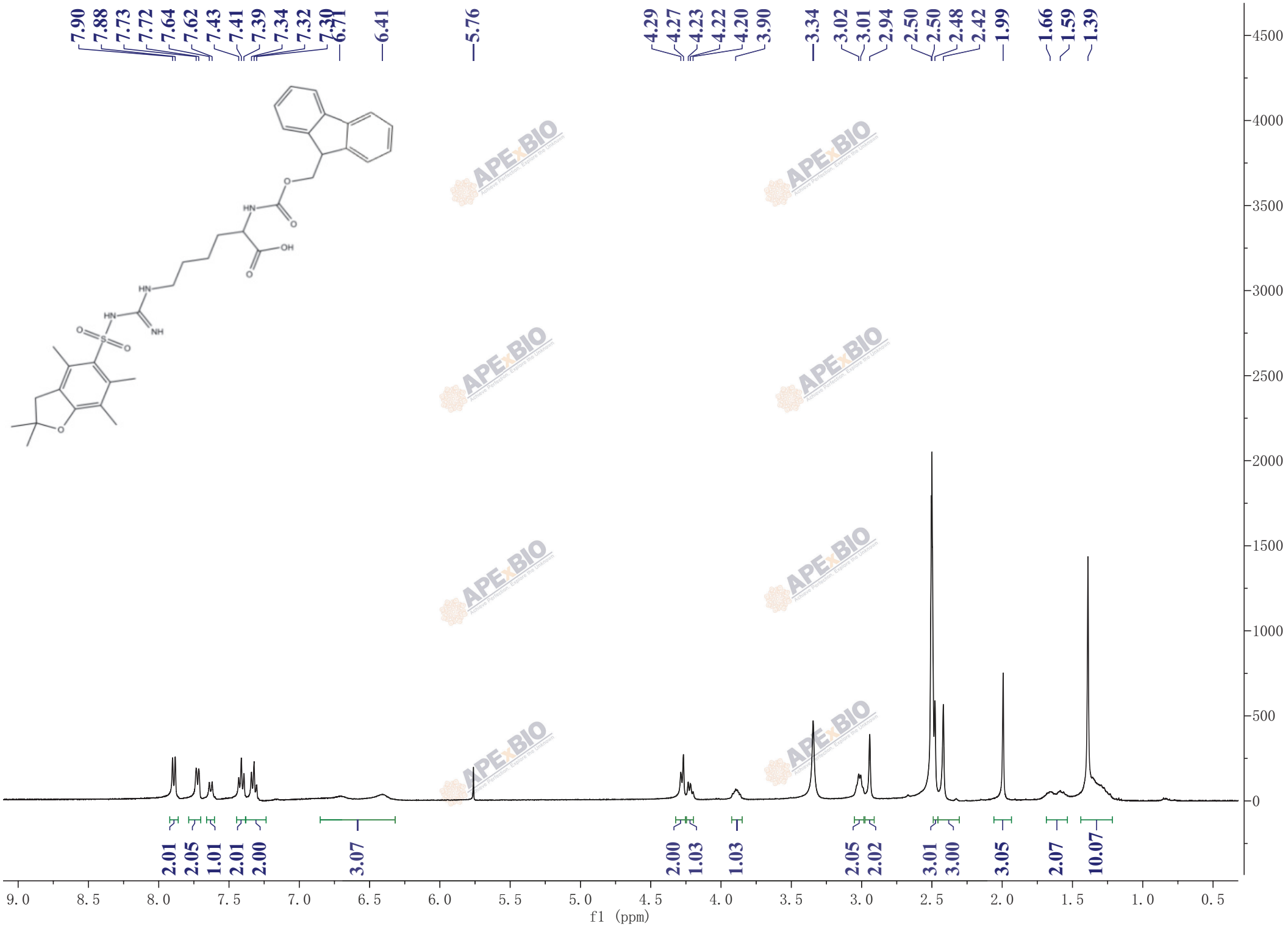
7.90
7.88
7.73
7.72
7.64
7.62
7.43
7.41
7.39
7.34
7.32
7.30
6.71
6.41
5.76
4.29
4.27
4.23
4.22
4.20
3.90
3.34
3.02
3.01
2.94
2.50
2.50
2.48
2.42
1.99
1.66
1.59
1.39
2.01
2.05
1.01
2.01
2.00
3.07
2.00
1.03
1.03
2.05
2.02
3.01
3.00
3.05
2.07
10.07
f1 (ppm)