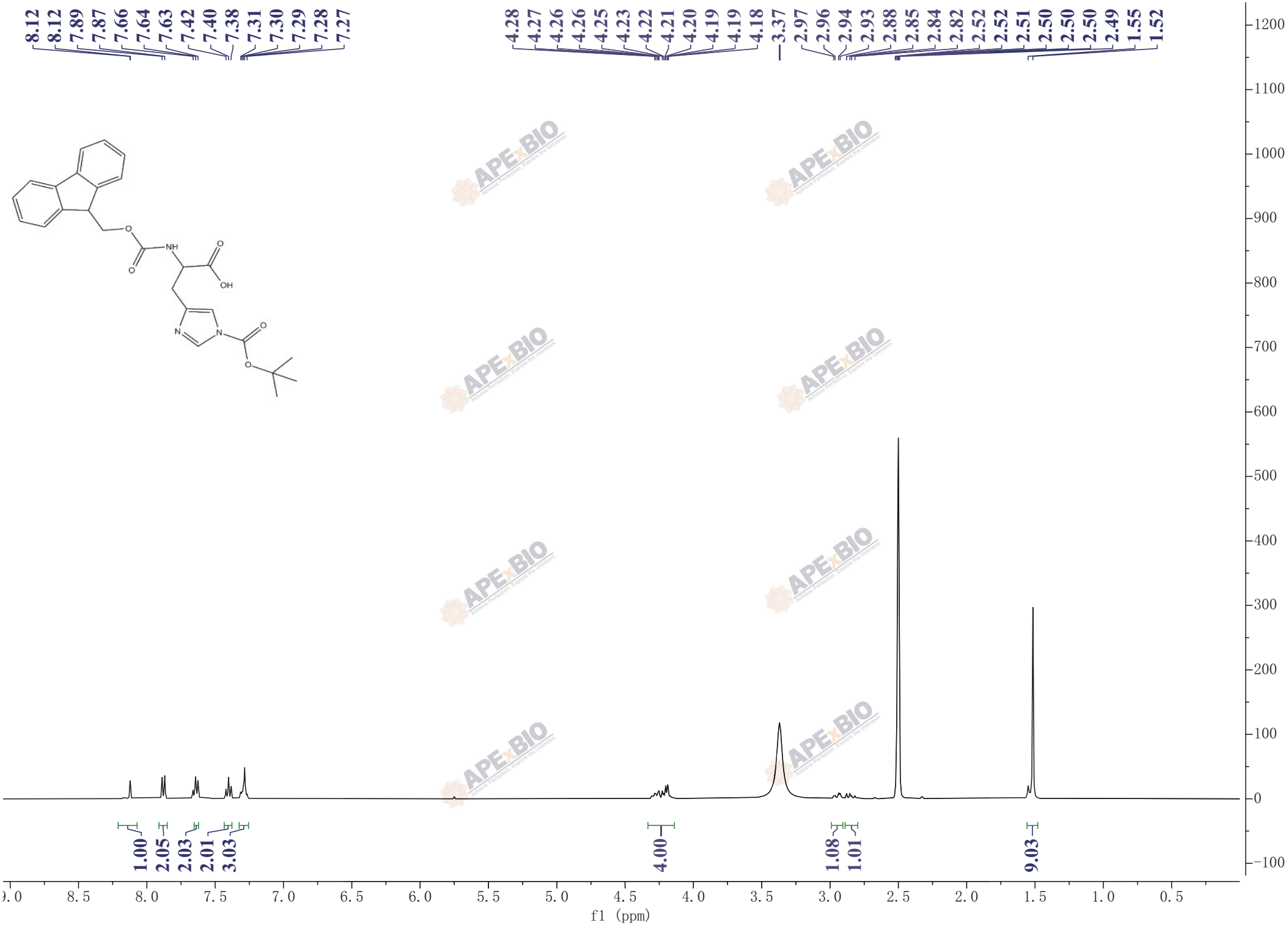
8.12
8.12
7.89
7.87
7.66
7.64
7.63
7.42
7.40
7.38
7.31
7.30
7.29
7.28
7.27
4.28
4.27
4.26
4.26
4.25
4.23
4.22
4.21
4.20
4.19
4.19
4.18
3.37
2.97
2.96
2.94
2.93
2.88
2.85
2.84
2.82
2.52
2.52
2.51
2.50
2.50
2.50
2.49
1.55
1.52
1.00
2.05
2.03
2.01
3.03
4.00
1.08
1.01
9.03
f1 (ppm)