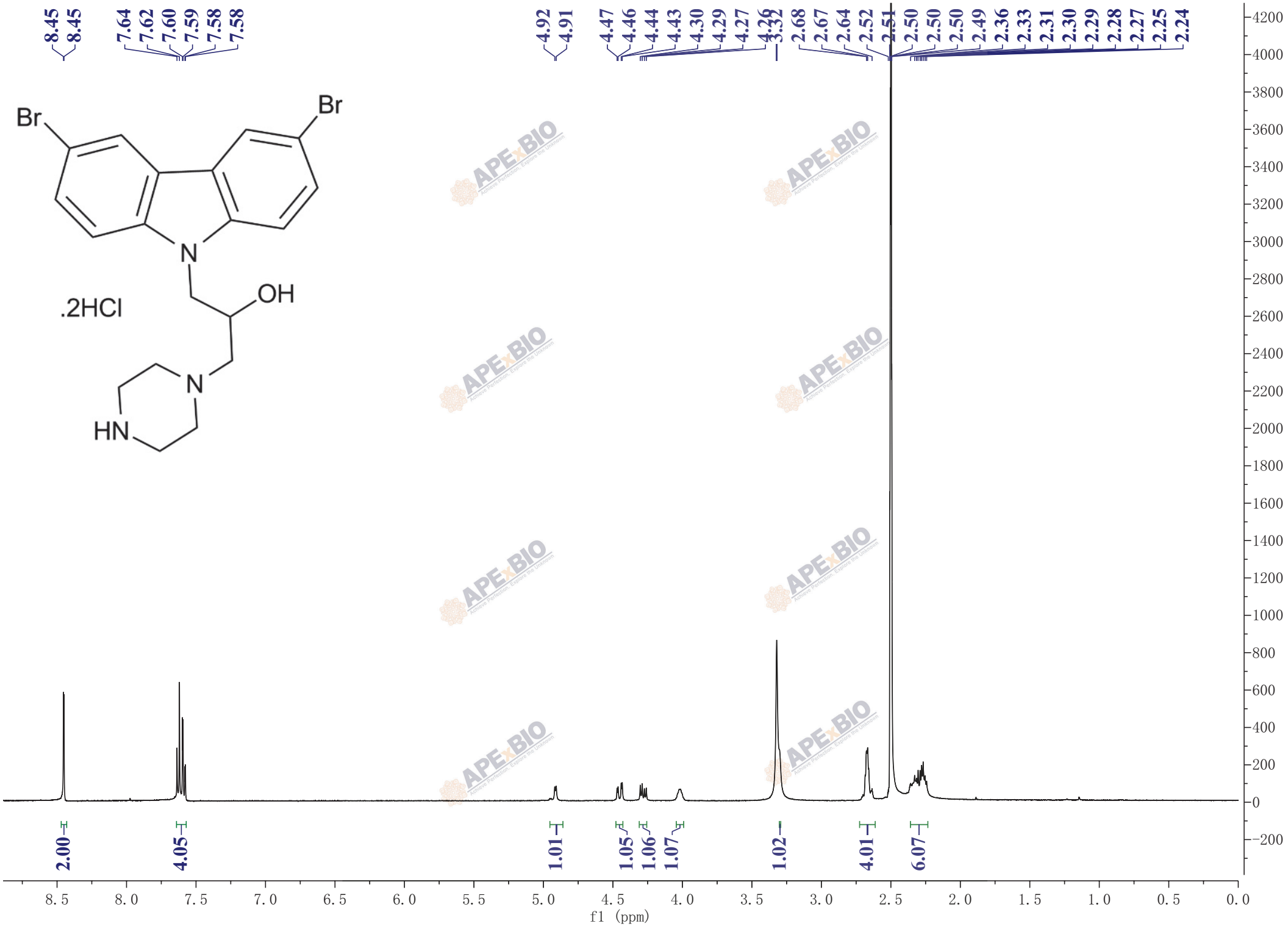
8.45
8.45
7.64
7.62
7.60
7.59
7.58
7.58
4.92
4.91
4.47
4.46
4.44
4.43
4.30
4.29
4.27
4.26
3.32
2.68
2.67
2.64
2.52
2.51
2.50
2.50
2.50
2.49
2.36
2.33
2.31
2.30
2.29
2.28
2.27
2.25
2.24
Br
Br
N
OH
.2HCl
N
HN
2.00
4.05
1.01
1.05
1.06
1.07
1.02
4.01
6.07
f1 (ppm)