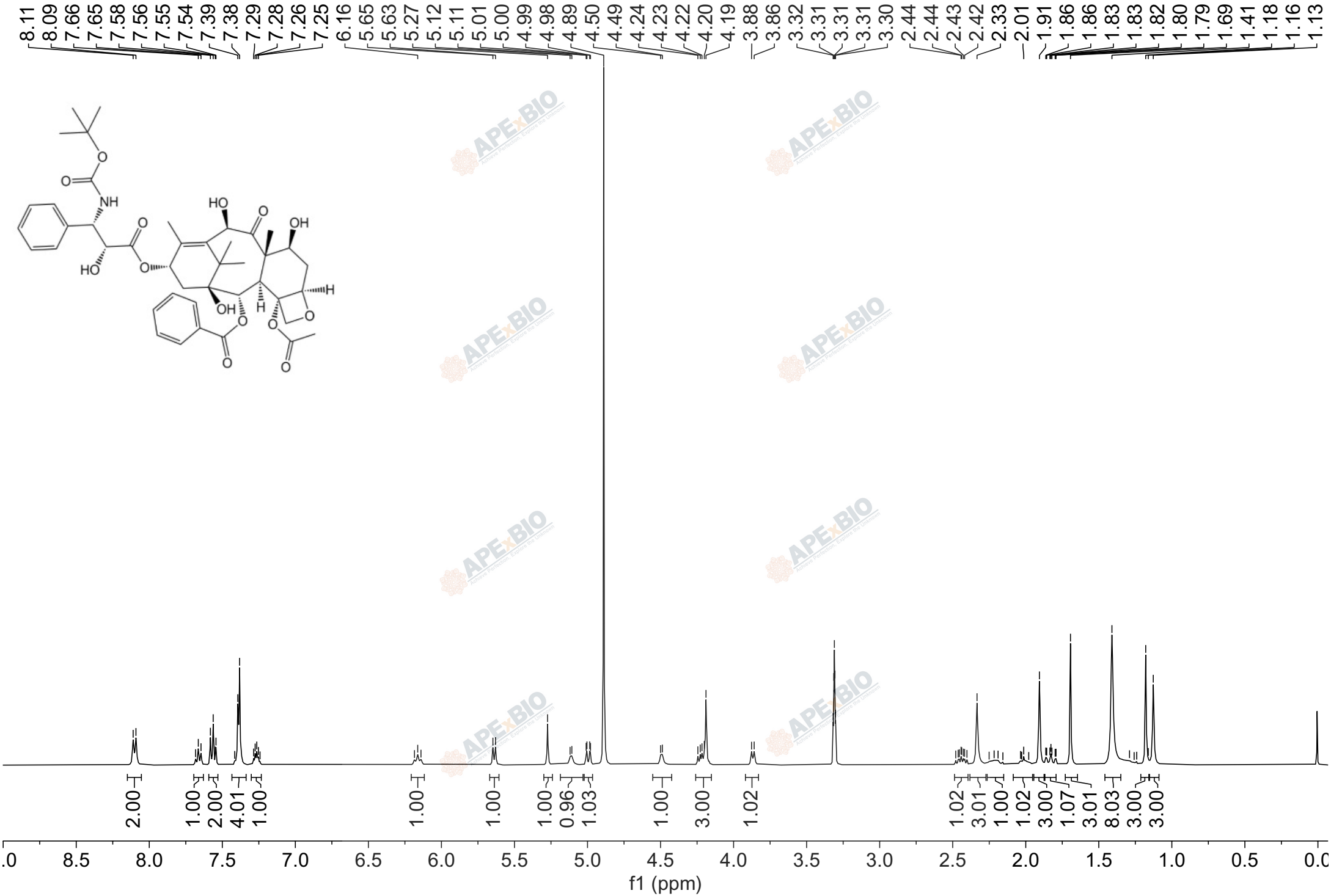
8.11 8.09 7.66 7.65 7.58 7.56 7.55 7.54 7.39 7.38 7.29 7.28 7.26 7.25 6.16 5.65 5.63 5.27 5.12 5.11 5.01 5.00 4.99 4.98 4.89 4.50 4.49 4.24 4.23 4.22 4.20 4.19 3.88 3.86 3.32 3.31 3.31 3.31 3.30 2.44 2.44 2.43 2.42 2.33 2.01 1.91 1.86 1.86 1.83 1.83 1.82 1.80 1.79 1.69 1.41 1.18 1.16 1.13
2.00 1.00 2.00 4.01 1.00 1.00 1.00 1.00 0.96 1.03 1.00 3.00 1.02 1.02 3.01 1.00 1.02 3.00 1.07 3.01 8.03 3.00 3.00
8.5 8.0 7.5 7.0 6.5 6.0 5.5 5.0 4.5 4.0 3.5 3.0 2.5 2.0 1.5 1.0 0.5
f1 (ppm)