Certificate of Analysis

Product Name: UK 383367

Cat. No.: A4354

Batch No.: 26001

Physical and Chemical Properties

Batch Molecular Formula:	C15H24N4O4
Batch Molecular Weight:	324.38
Purity:	≥98%
Cas No.:	348622-88-8

Analytical Data

Mass Spectrum: Consistent with structure

Structure

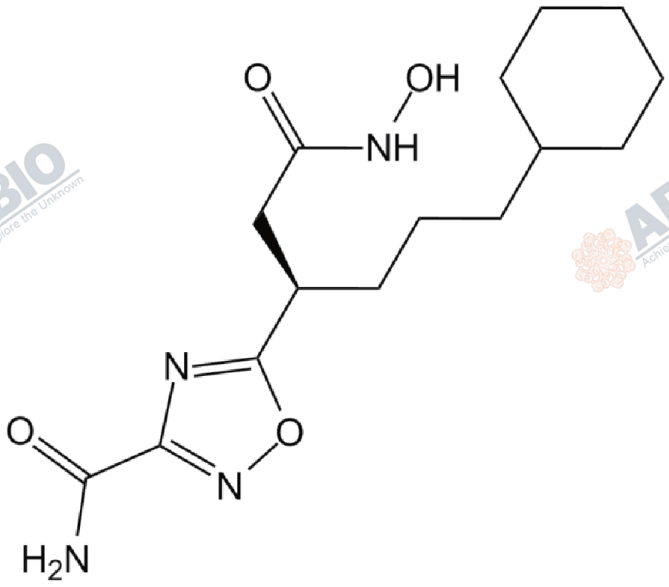

Caution

FOR RESEARCH PURPOSES ONLY.

NOT FOR HUMAN, VETERINARY DIAGNOSTIC OR THERAPEUTIC USE.

APExBIO Technology

www.apexbt.com

7505 Fannin street, Suite 422, Houston, TX 77054.

Tel: +1-832-696-8203 | Fax: +1-832-641-3177 | Email: info@apexbt.com