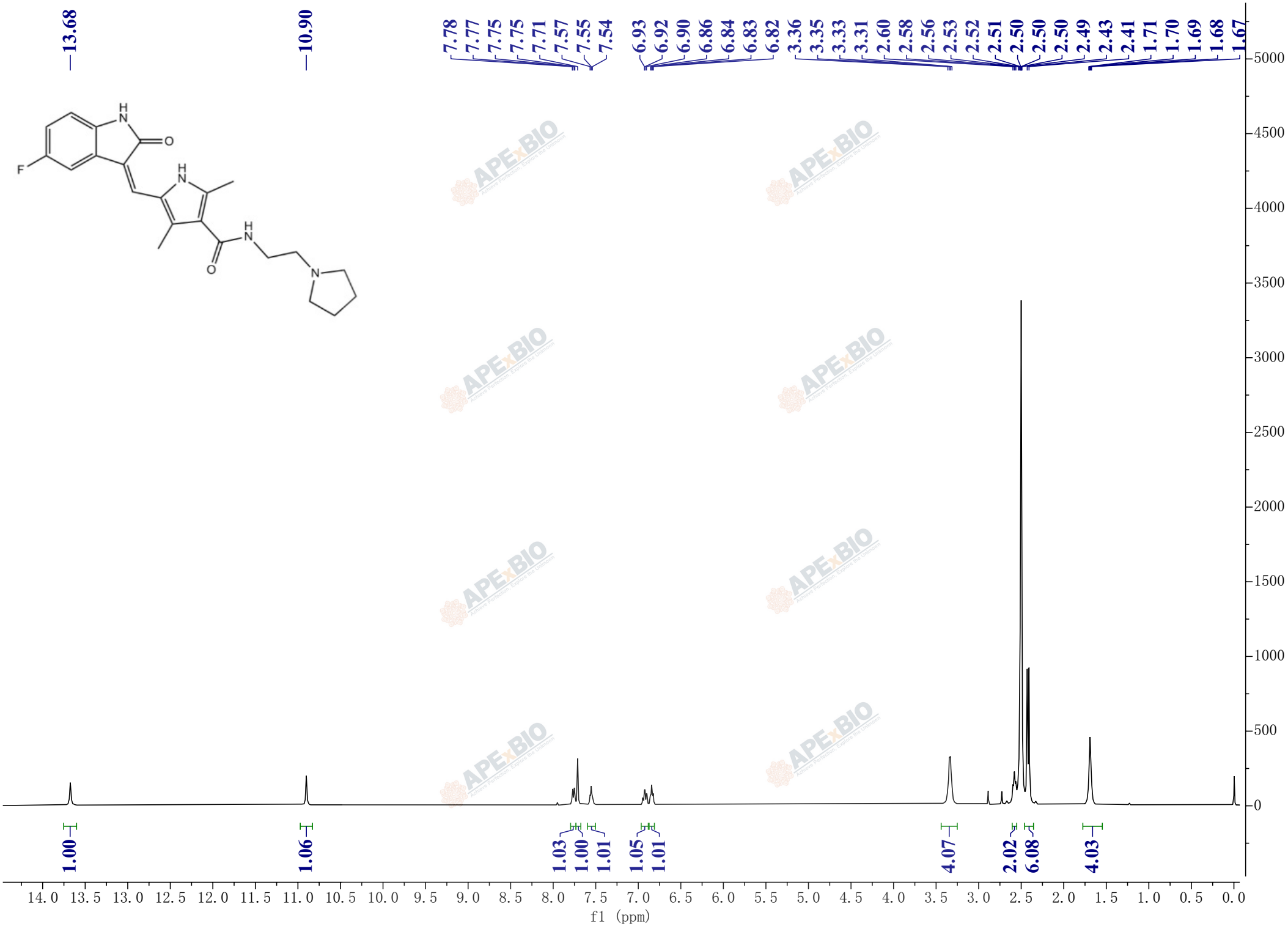
13.68
10.90
7.78 7.77 7.75 7.75 7.71 7.57 7.55 7.54
6.93 6.92 6.90 6.86 6.84 6.83 6.82
3.36 3.35 3.33 3.31 2.60 2.58 2.56 2.53 2.52 2.51 2.50 2.50 2.50 2.49 2.43 2.41 1.71 1.70 1.69 1.68 1.67
1.00 1.06 1.03 1.00 1.01 1.05 1.01 4.07 2.02 6.08 4.03
f1 (ppm)