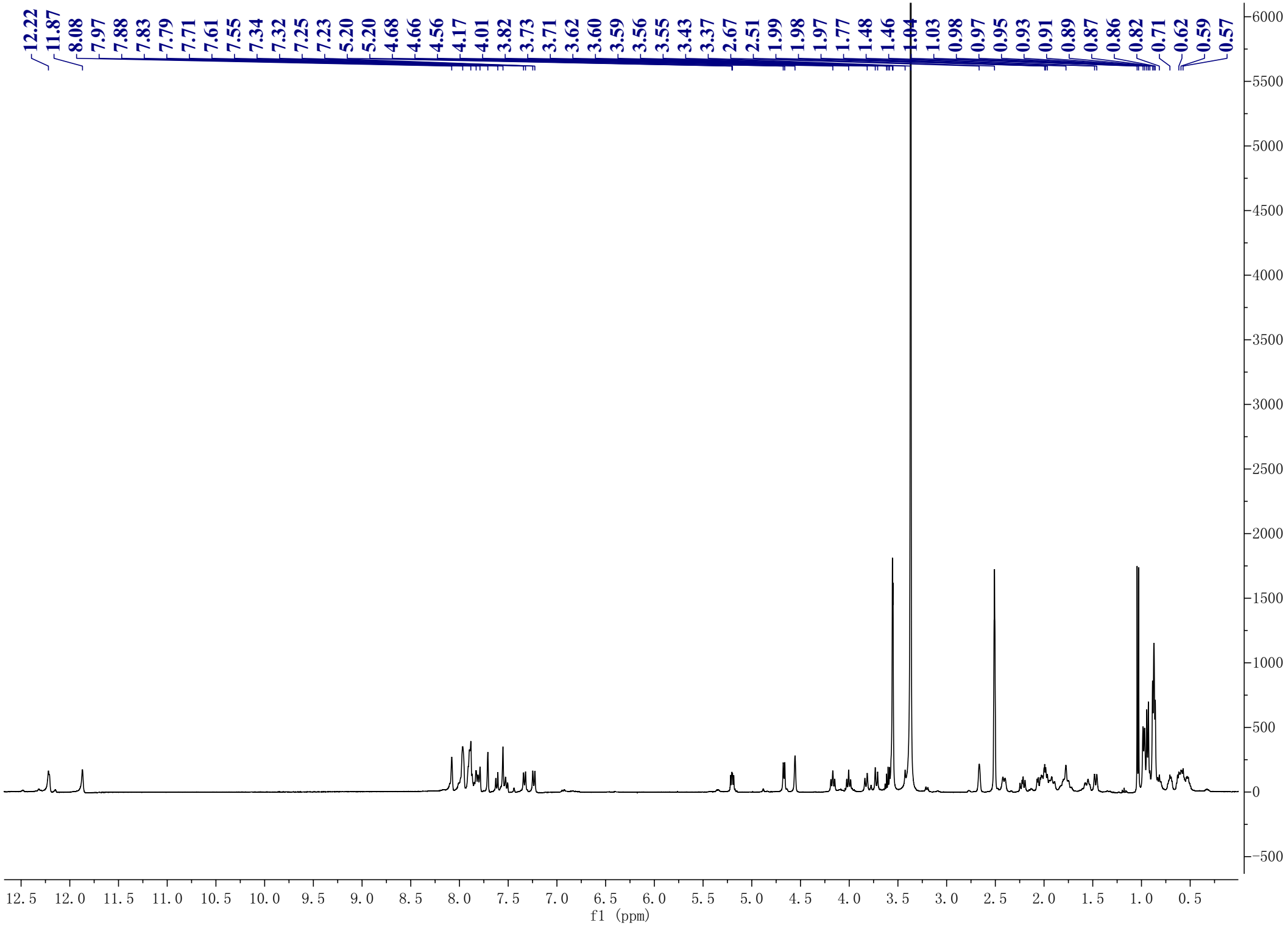
12.22
11.87
8.08
7.97
7.88
7.83
7.79
7.71
7.61
7.55
7.34
7.32
7.25
7.23
5.20
5.20
4.68
4.66
4.56
4.17
4.01
3.82
3.73
3.71
3.62
3.60
3.59
3.56
3.55
3.43
3.37
2.67
2.51
1.99
1.98
1.97
1.77
1.48
1.46
1.04
1.03
0.98
0.97
0.95
0.93
0.91
0.89
0.87
0.86
0.82
0.71
0.62
0.59
0.57
6000
5500
5000
4500
4000
3500
3000
2500
2000
1500
1000
500
0
−500
12.5
12.0
11.5
11.0
10.5
10.0
9.5
9.0
8.5
8.0
7.5
7.0
6.5
6.0
5.5
5.0
4.5
4.0
3.5
3.0
2.5
2.0
1.5
1.0
0.5
f1 (ppm)