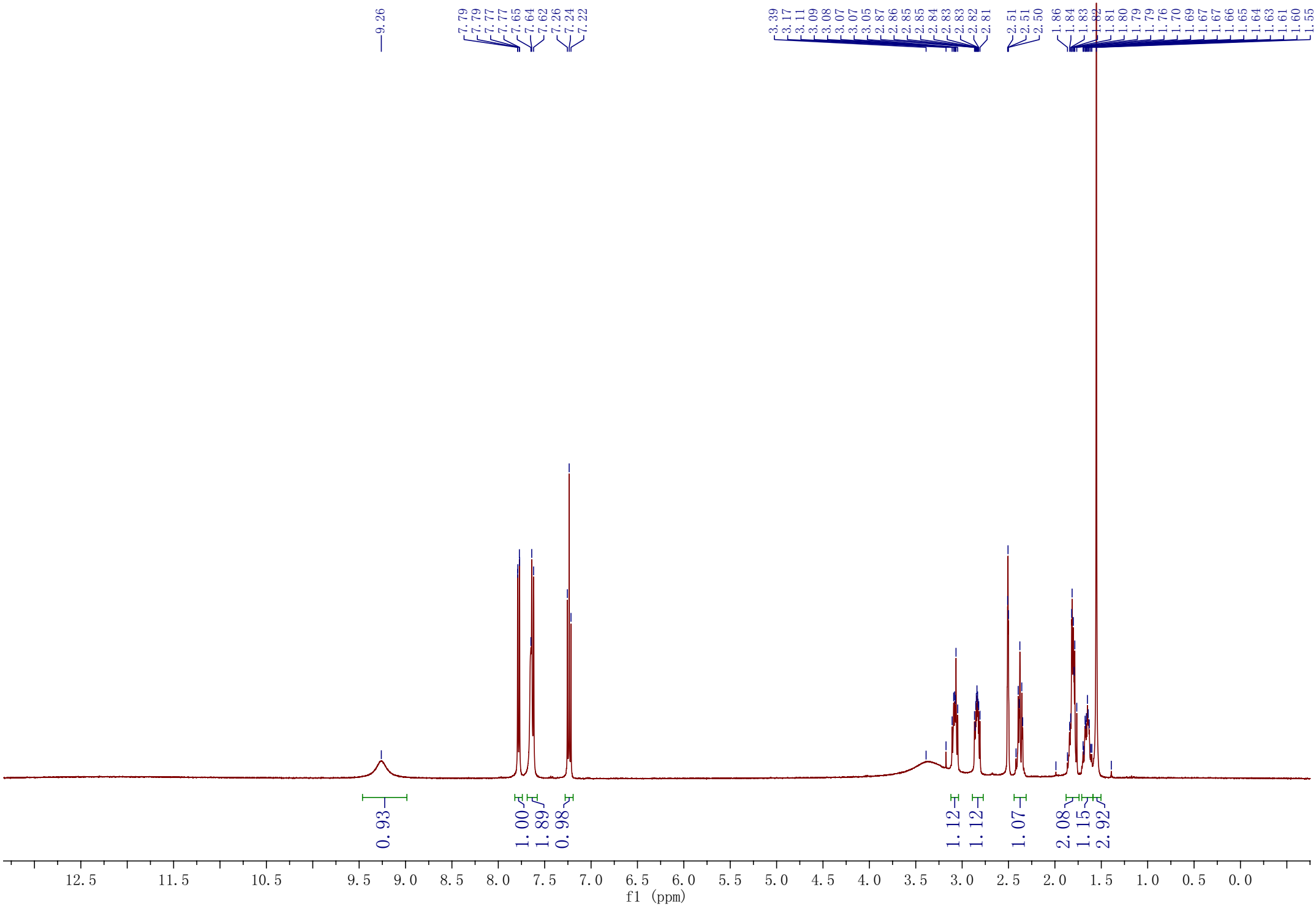
9.26
7.79 7.79 7.77 7.77 7.65 7.64 7.62 7.26 7.24 7.22
3.39 3.17 3.11 3.09 3.08 3.07 3.07 3.05 2.87 2.86 2.85 2.85 2.84 2.83 2.83 2.82 2.81
2.51 2.51 2.50
1.86 1.84 1.83 1.82 1.81 1.80 1.79 1.79 1.76 1.70 1.69 1.67 1.67 1.66 1.65 1.64 1.63 1.61 1.60 1.55
0.93
1.00
1.89
0.98
1.12
1.12
1.07
2.08
1.15
2.92
12.5 11.5 10.5 9.5 9.0 8.5 8.0 7.5 7.0 6.5 6.0 5.5 5.0 4.5 4.0 3.5 3.0 2.5 2.0 1.5 1.0 0.5 0.0
f1 (ppm)