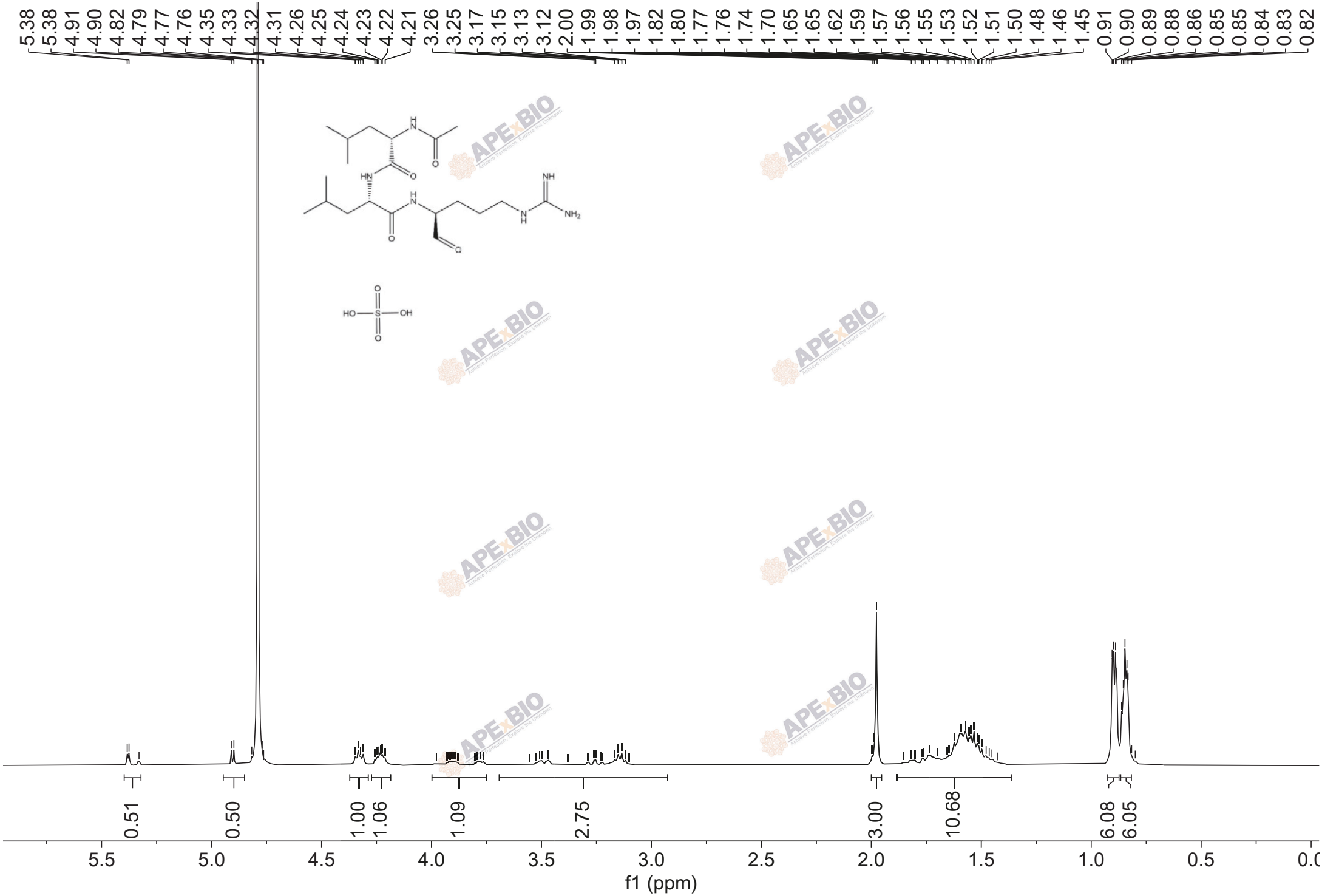
5.38 5.38 4.91 4.90 4.82 4.79 4.77 4.76 4.35 4.33 4.32 4.31 4.26 4.25 4.24 4.23 4.22 4.21 3.26 3.25 3.17 3.15 3.13 3.12 2.00 1.99 1.98 1.97 1.82 1.80 1.77 1.76 1.74 1.70 1.65 1.65 1.62 1.59 1.57 1.56 1.55 1.53 1.52 1.51 1.50 1.48 1.46 1.45 0.91 0.90 0.89 0.88 0.86 0.85 0.85 0.84 0.83 0.82
0.51
0.50
1.00
1.06
1.09
2.75
3.00
10.68
6.08
6.05
5.5 5.0 4.5 4.0 3.5 3.0 2.5 2.0 1.5 1.0 0.5 0.0
f1 (ppm)