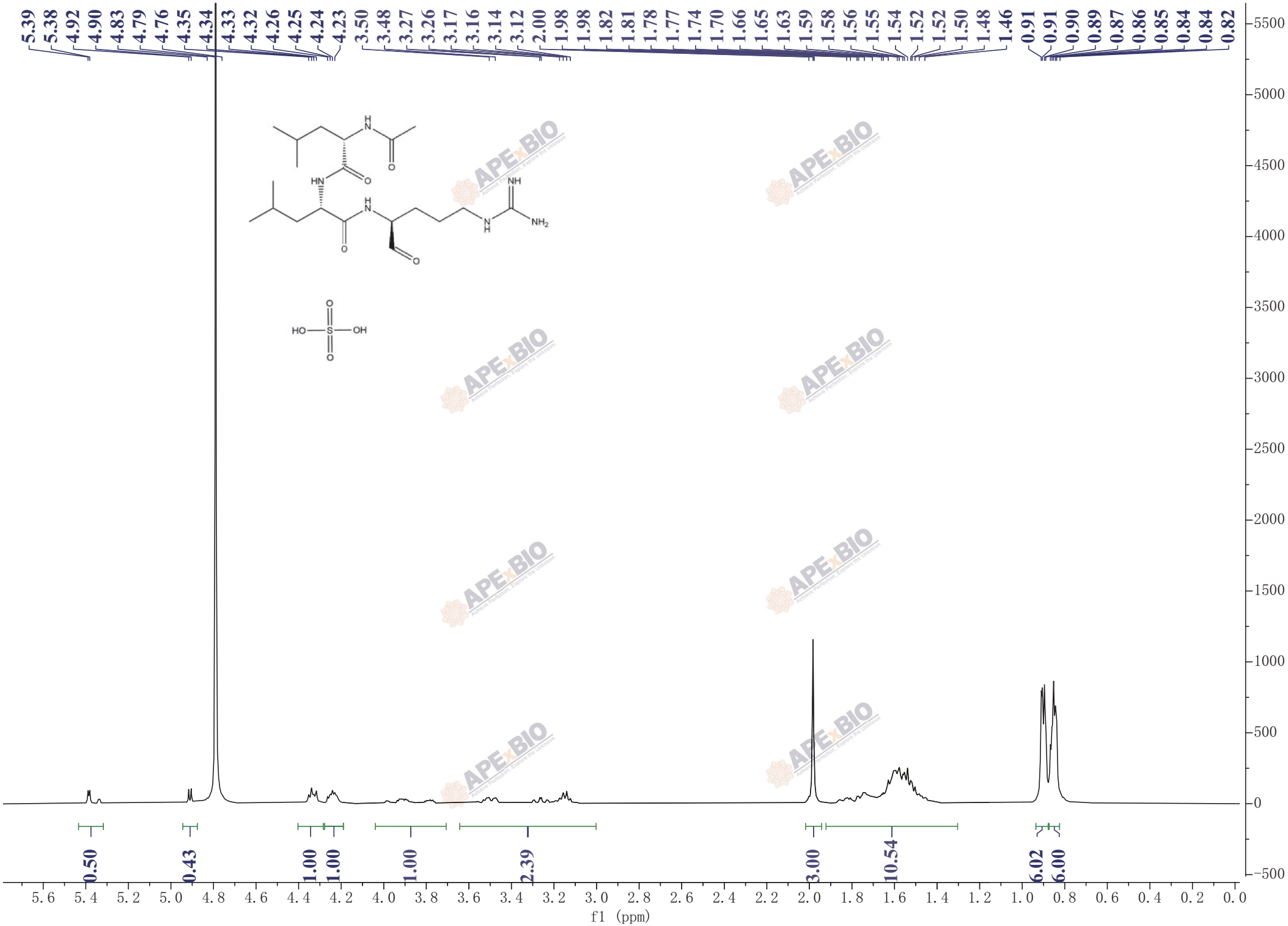
5.39 5.38 4.92 4.90 4.83 4.79 4.76 4.35 4.34 4.33 4.32 4.26 4.25 4.24 4.23 3.50 3.48 3.27 3.26 3.17 3.16 3.14 3.12 2.00 1.98 1.98 1.82 1.81 1.78 1.77 1.74 1.70 1.66 1.65 1.63 1.59 1.58 1.56 1.55 1.54 1.52 1.52 1.50 1.48 1.46 0.91 0.91 0.90 0.89 0.87 0.86 0.85 0.84 0.84 0.82
0.50 0.43 1.00 1.00 1.00 2.39 3.00 10.54 6.02 6.00
f1 (ppm)