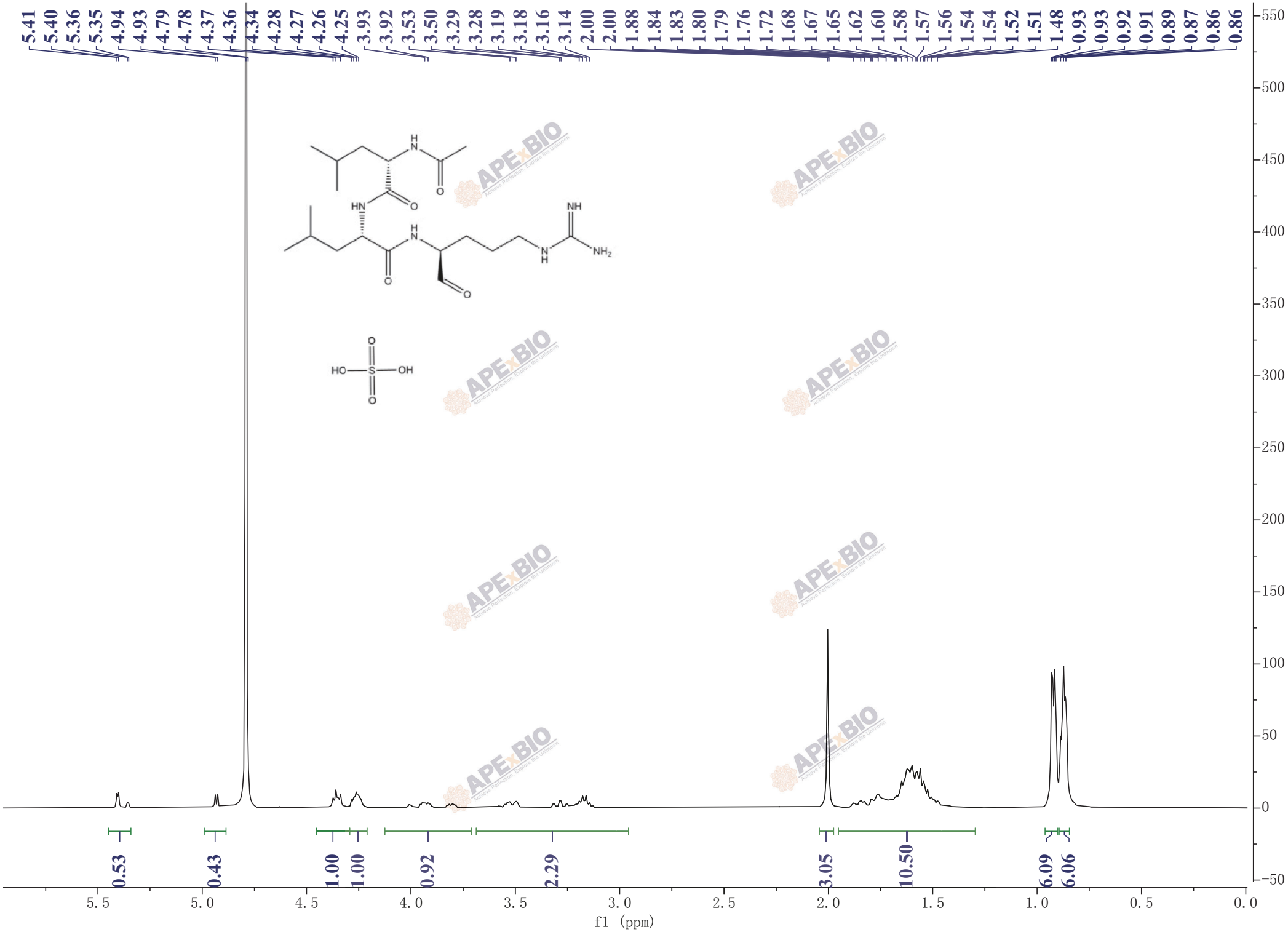
5.41 5.40 5.36 5.35 4.94 4.93 4.79 4.78 4.37 4.36 4.34 4.28 4.27 4.26 4.25 3.93 3.92 3.53 3.50 3.29 3.28 3.19 3.18 3.16 3.14 2.00 2.00 1.88 1.84 1.83 1.80 1.79 1.76 1.72 1.68 1.67 1.65 1.62 1.60 1.58 1.57 1.56 1.54 1.54 1.52 1.51 1.48 0.93 0.93 0.92 0.91 0.89 0.87 0.86 0.86
0.53 0.43 1.00 1.00 0.92 2.29 3.05 10.50 6.09 6.06
f1 (ppm)