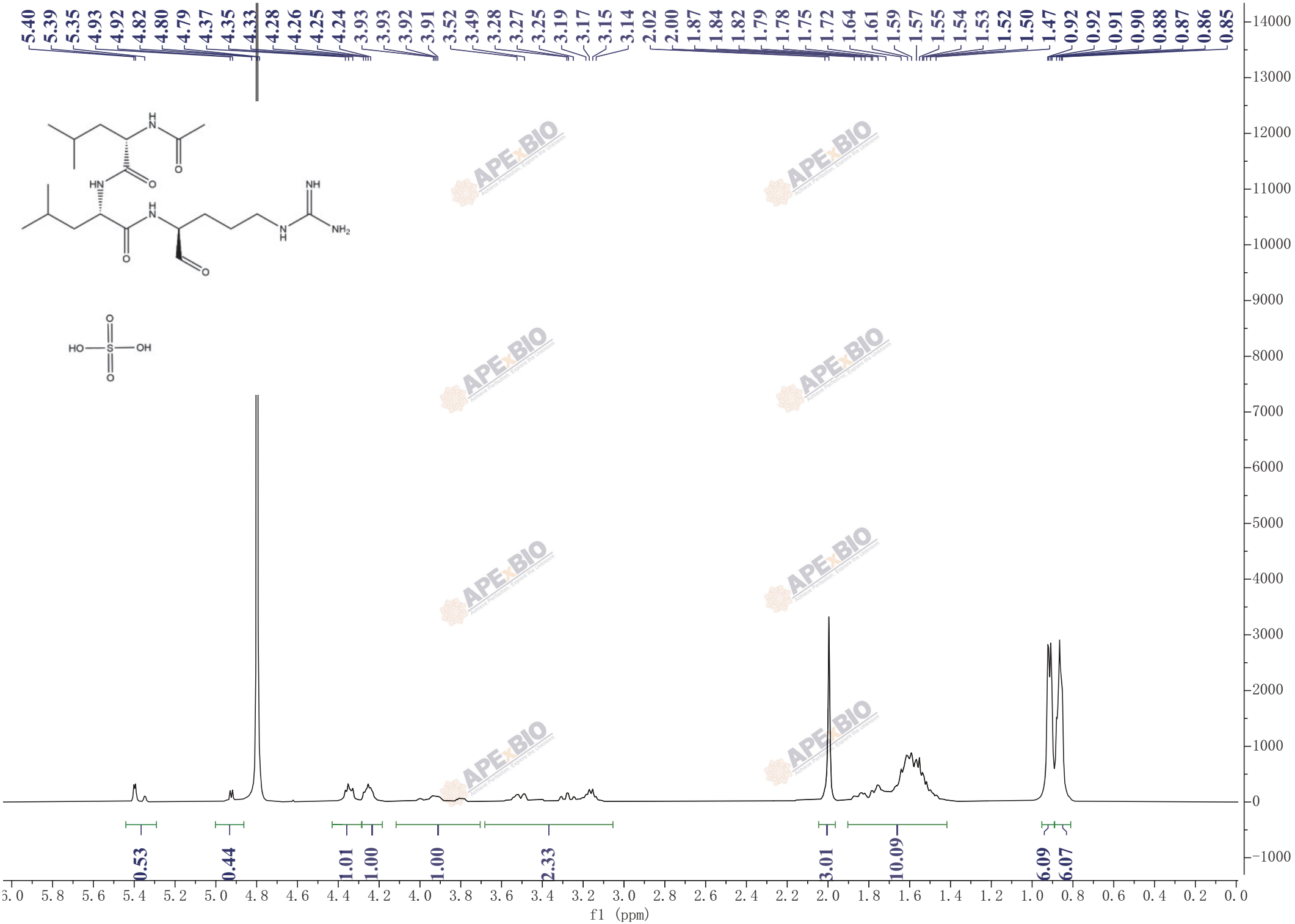
5.40 5.39 5.35 4.93 4.92 4.82 4.80 4.79 4.37 4.35 4.33 4.28 4.26 4.25 4.24 3.93 3.93 3.92 3.91 3.52 3.49 3.28 3.27 3.25 3.19 3.17 3.15 3.14 2.02 2.00 1.87 1.84 1.82 1.79 1.78 1.75 1.72 1.64 1.61 1.59 1.57 1.55 1.54 1.53 1.52 1.50 1.47 0.92 0.92 0.91 0.90 0.88 0.87 0.86 0.85
0.53
0.44
1.01
1.00
1.00
2.33
3.01
10.09
6.09
6.07
f1 (ppm)