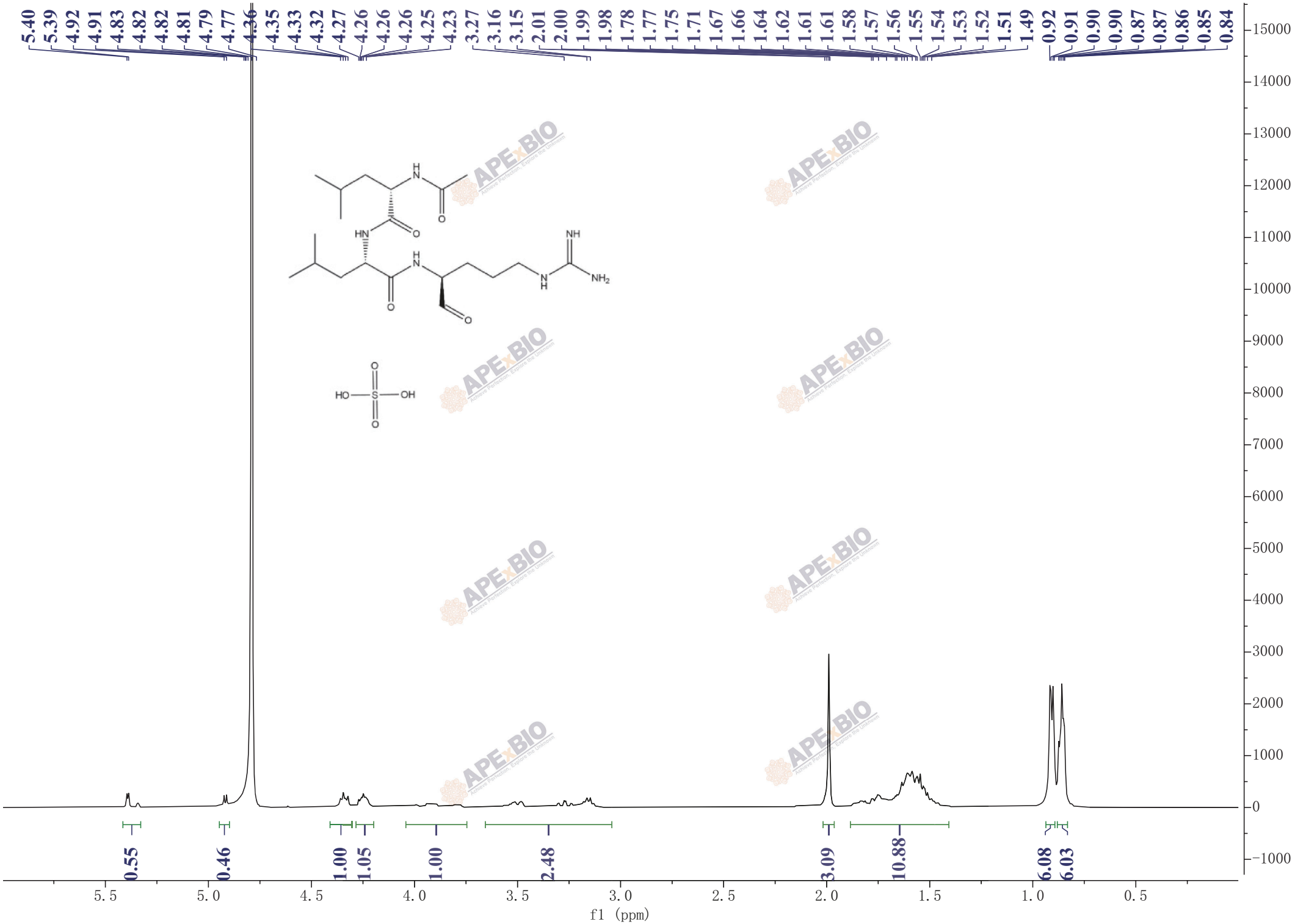
5.40 5.39 4.92 4.91 4.83 4.82 4.82 4.81 4.79 4.77 4.36 4.35 4.33 4.32 4.27 4.26 4.26 4.26 4.25 4.23 3.27 3.16 3.15 2.01 2.00 1.99 1.98 1.78 1.77 1.75 1.71 1.67 1.66 1.64 1.62 1.61 1.61 1.58 1.57 1.56 1.55 1.54 1.53 1.52 1.51 1.49 0.92 0.91 0.90 0.90 0.87 0.87 0.86 0.85 0.84
0.55 0.46 1.00 1.05 1.00 2.48 3.09 10.88 6.08 6.03
f1 (ppm)