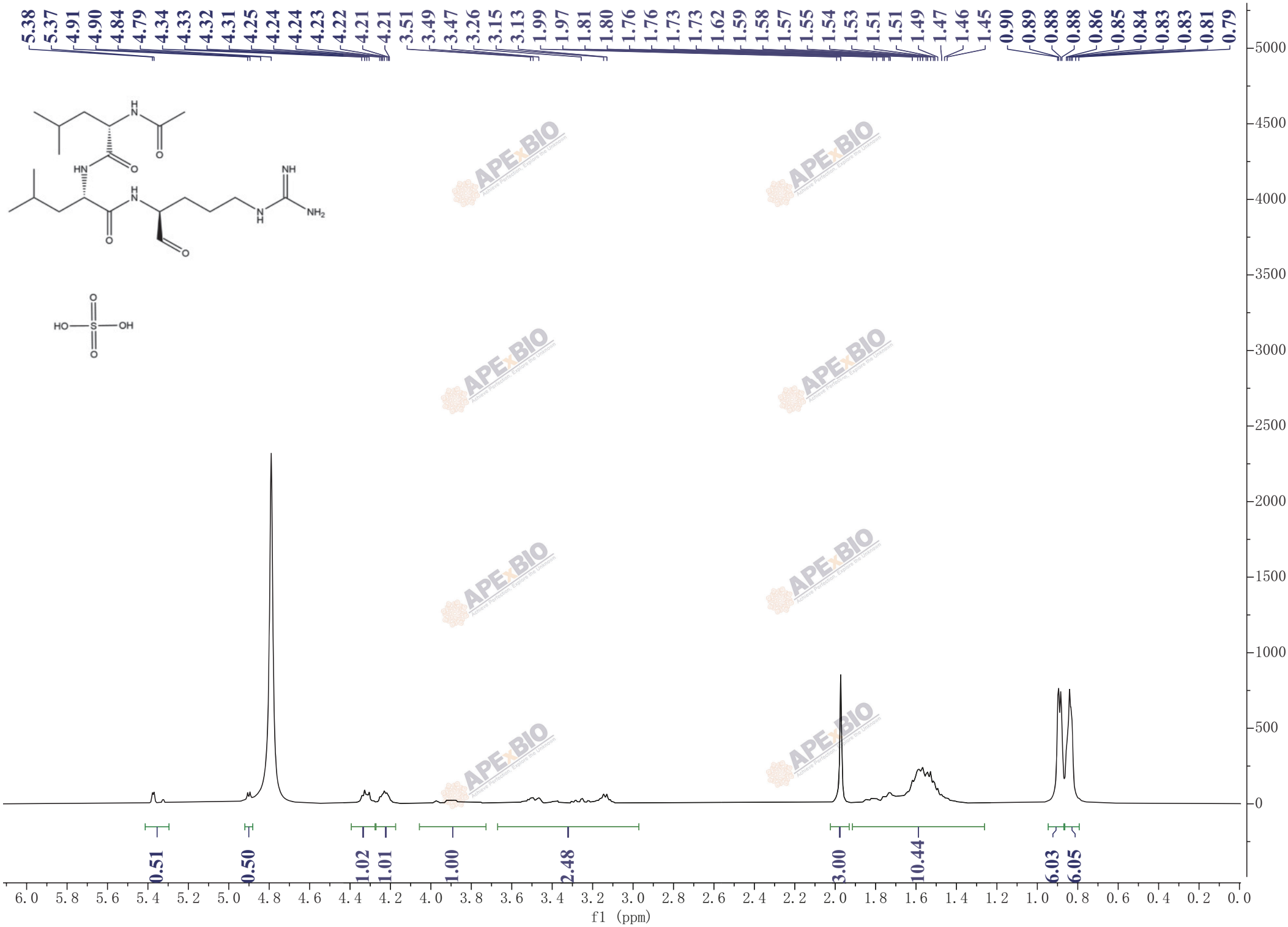
5.38 5.37 4.91 4.90 4.84 4.79 4.34 4.33 4.32 4.31 4.25 4.24 4.24 4.23 4.22 4.21 4.21 3.51 3.49 3.47 3.26 3.15 3.13 1.99 1.97 1.81 1.80 1.76 1.76 1.73 1.73 1.62 1.59 1.58 1.57 1.55 1.54 1.53 1.51 1.51 1.49 1.47 1.46 1.45 0.90 0.89 0.88 0.88 0.86 0.85 0.84 0.83 0.83 0.81 0.79
0.51 0.50 1.02 1.01 1.00 2.48 3.00 10.44 6.03 6.05
f1 (ppm)