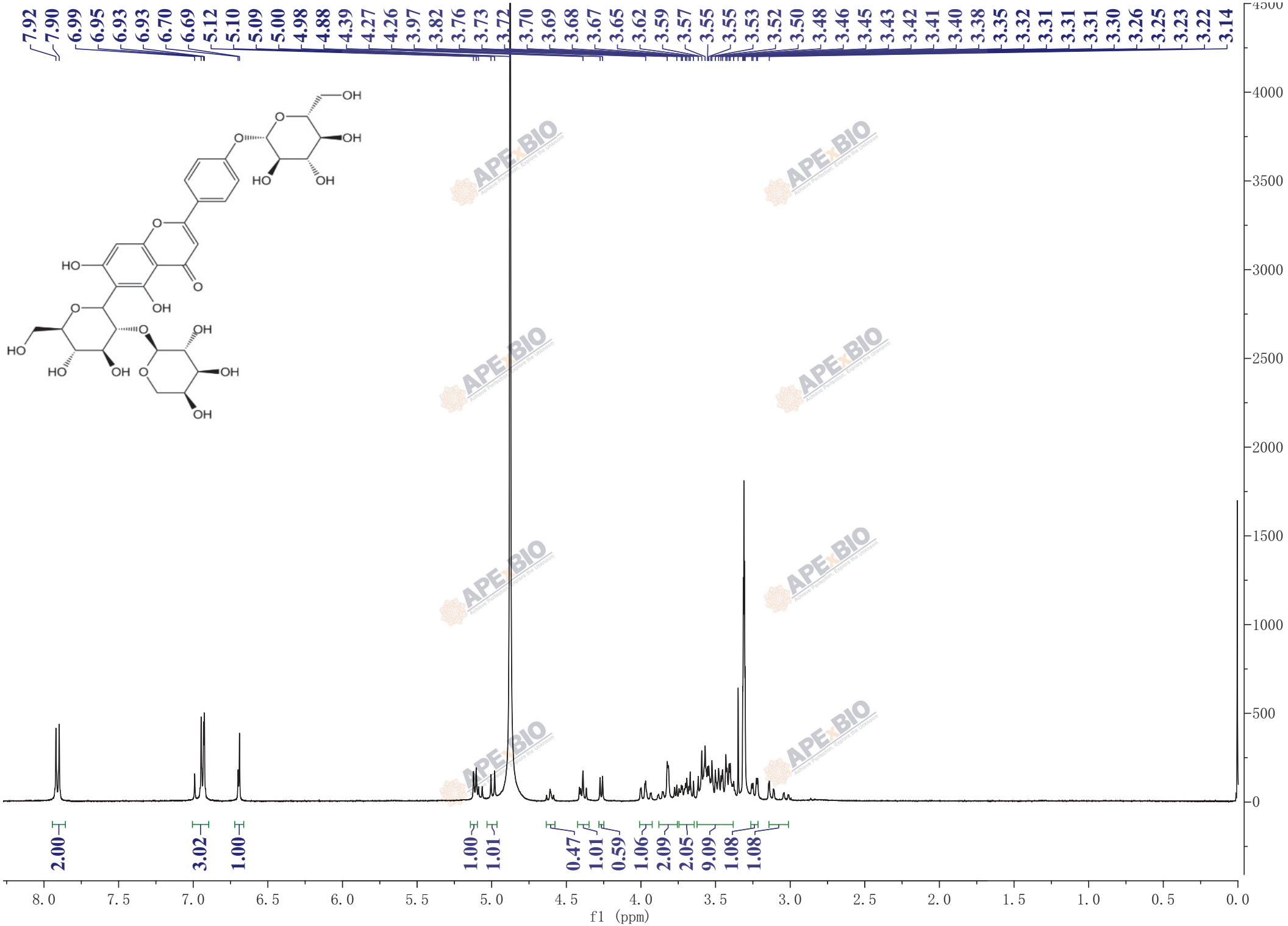
7.92 7.90 6.99 6.95 6.93 6.93 6.70 6.69 5.12 5.10 5.09 5.00 4.98 4.88 4.39 4.27 4.26 3.97 3.82 3.76 3.73 3.72 3.70 3.69 3.68 3.67 3.65 3.62 3.59 3.57 3.55 3.55 3.53 3.52 3.50 3.48 3.46 3.45 3.43 3.42 3.41 3.40 3.38 3.35 3.32 3.31 3.31 3.31 3.30 3.26 3.25 3.23 3.22 3.14
2.00 3.02 1.00 1.00 1.01 0.47 1.01 0.59 1.06 2.09 2.05 9.09 1.08 1.08
f1 (ppm)